VENTION®

PRODUCT BROCHURE







VENTIONについて

2011 年の創業以来、Vention は 3C アクセサリー分野において
世界的なリーダーとして成長を遂げてまいりました。
本社を中国に構え、米国・ドイツ・英国・スペイン・マレーシア・ベトナム
に現地法人を展開し、グローバルな販売ネットワークを構築しています。
革新的なデザイン、最先端の研究開発、高精度な製造技術を融合し、
音声・映像接続機器、ネットワークケーブル、自動車用アクセサリーなど
幅広い 3C 関連製品を提供しております。
300 件以上の特許を取得し、100 以上の国と地域で展開する Vention は、
高性能・高信頼性・ユーザー主導のイノベーションを追求し、
日常の電子機器をより安全で直感的、そしてシームレスに接続された体験へと進化させています。
私たちは、世界中のコンシューマーテックアクセサリーの未来を形づくる存在であり続けます。

7
7 拠点の海外オフィスを展開

100+
100 以上の国と地域で事業展開

1000+
世界中に 1,000 社以上の
販売パートナー

CONTENTS

01

NEW ARRIVALS 01

NEW ARRIVALS 01-04

02

CHARGER 07

WALL CHARGER 05-16

DESKTOP CHARGER 17-18

TRAVEL ADAPTER 19-20

WIRELESS CHARGER 21-22

03

PORTABLE CHARGER 23

POWER BANK 23-30

04

BLUETOOTH EARBUDS 31

TRUE WIRELESS BLUETOOTH EARBUDS 31-32

OPEN EAR HEADPHONES 33-34

WIRELESS ON-EAR HEADPHONES 35-36

WIRED EARPHONES 37-38

05

USB SERIES 39

USB CABLE 39-68

USB-C HEADPHONE JACK ADAPTER 69-72

LIGHTNING HEADPHONE JACK ADAPTER 73-74

OTG 75-80

06

DESK STAND 81

PHONE/TABLET STAND 81-82

LAPTOP STAND 83-84

07

MICROPHONE 85

WIRELESS LAVALIER MICROPHONE 85-86

DESKTOP MICROPHONE 86

08

ACCESSORIES 87

PHONE PROTECTION 87-92

PHONE ACCESSORIES 93-98

HANDHELD FAN 99-100

09

CAR & BIKE ACCESSORIES 101

CAR CHARGER 101-103

PHONE MOUNT 104-107

CAR ACCESSORY 108



TZ-FCG

70W GaN Charging Kit

Cable	
Interface	USB-C
Electroplating Process	Nickel-Plated
Jacket	TPE
Shell	TPE
OD	3.5mm
Data Transfer Rates	480Mbps
Rated Current	5A Max
Rated Power	100W Max
Charger	
Interface	USB-A/USB-C
Material	PC
Input	110-240V~50Hz/60Hz, 1.8A Max
Output (USB-A)	5V⎓3A; 9V⎓2A; 10V⎓2.25A; 12V⎓1.5A (22.5W Max)
Output (USB-C)	5V⎓3A; 9V⎓3A; 12V⎓3A; 15V⎓3A; 20V⎓3.5A (70W Max)
PPS/PPS2	3.3~11V⎓5A (55W Max)/3.3~21V⎓3A (63W Max)
Output (USB-A + USB-C)	15W + 45W
Total Output	70W Max



TZ-FCF

45W GaN Charging Kit

Cable	
Interface	USB-C
Electroplating Process	Nickel-Plated
Jacket	TPE
Shell	TPE
OD	3.5mm
Data Transfer Rates	480Mbps
Rated Current	5A Max
Rated Power	100W Max
Charger	
Interface	USB-C
Material	PC
Input	110-240V~50Hz/60Hz, 1.2A Max
Output (USB-C1/C2)	5V⎓3A; 9V⎓3A; 12V⎓3A; 15V⎓3A; 20V⎓2.25A (45W Max)
Output (USB-C1 + USB-C2)	30W + 15W
Total Output	45W Max



TZ-FCE

30W GaN Charging Kit

Cable	
Interface	USB-C
Electroplating Process	Nickel-Plated
Jacket	TPE
Shell	TPE
OD	3.5mm
Data Transfer Rates	480Mbps
Rated Current	3A Max
Rated Power	60W Max
Charger	
Interface	USB-A/USB-C
Material	PC
Input	100-240V~50Hz/60Hz, 1.0A Max
Output (USB-A)	5V⎓3A; 9V⎓3A; 12V⎓2.5A; 20V⎓1.5A (30W Max)
Output (USB-C)	5V⎓3A; 9V⎓3A; 12V⎓2.5A; 15V⎓2A; 20V⎓1.5A (30W Max)
Output (USB-A + USB-C)	5V⎓3A (15W Max)
Total Output	30W Max



FKF

20000mAh POWER BANK

Material	PC + ABS
Interface	USB-A/USB-C
Rated Capacity	12000mAh (5V⎓3A)
Battery Capacity	5000mAh (14.8V/74Wh) (5000*4)
Input (USB-C1)	5V⎓3A; 9V⎓3A; 12V⎓3A; 15V⎓3A; 20V⎓3.25A (65W Max)
Input (USB-C2)	5V⎓3A; 9V⎓3A; 12V⎓3A; 15V⎓3A; 20V⎓3.25A (65W Max)
Output (USB-C1)	5V⎓3A; 9V⎓3A; 12V⎓3A; 15V⎓3A; 20V⎓5A (100W Max)
Output (USB-C2)	5V⎓3A; 9V⎓3A; 12V⎓3A; 15V⎓3A; 20V⎓3.25A (65W Max)
Output (USB-A)	5V⎓3A; 9V⎓2A; 10V⎓2.25A; 12V⎓1.5A; 15V⎓3A; 20V⎓3A (60W Max)
Output (USB-C1 + USB-C2)	100W + 65W
Output (USB-C1 + USB-A)	100W + 60W
Output (USB-C1 + USB-C2 + USB-A)	100W + 24W
Total Output	165W Max



XGY39

10000mAh POWER BANK

Interface	USB-A/USB-C
Material	PC + ABS
Rated Capacity	5300mAh
Battery Capacity	10000mAh (3.7V/37Wh)
Input (USB-C)	5V⎓3A; 9V⎓2A; 12V⎓1.5A
Output (USB-A)	5V⎓3A; 9V⎓2A; 12V⎓1.5A; 10V⎓2.25A
Output (USB-C)	5V⎓3A; 9V⎓2.22A; 12V⎓1.67A
Total Output	5V⎓3A



XGY40

20000mAh POWER BANK

Interface	USB-A/USB-C
Material	PC + ABS
Rated Capacity	10600mAh
Battery Capacity	20000mAh (3.7V/74Wh)
Input (USB-C)	5V⎓3A; 9V⎓2A; 12V⎓1.5A
Output (USB-A)	5V⎓3A; 9V⎓2A; 12V⎓1.5A; 10V⎓2.25A
Output (USB-C)	5V⎓3A; 9V⎓2.22A; 12V⎓1.67A
Total Output	5V⎓3A



TRJ

3-in-1 USB 2.0 Retractable Charging Cable

Interface	USB-A/USB-C/Lightning
Electroplating Process	Nickel-Plated
Jacket	TPE
Shell	PC + TPE
Data Transfer Rates	Lightning/480Mbps
Rated Current	3.5A Max (USB-C1 + USB-C2 + Lightning); 2.4A Max (Lightning)
Length	1.1 m



TRK

3-in-1 USB 2.0 Retractable Charging Cable

Interface	USB-C/Lightning
Electroplating Process	Nickel-Plated
Jacket	TPE
Shell	PC + TPE
Data Transfer Rates	USB-C1/480Mbps
Rated Power	100W (USB-C1); 10W (USB-C2); 20W (Lightning); 100W Max (USB-C1 + USB-C2 + Lightning)
Length	1.1 m



TRW

USB 2.0 Type-C Cable

Interface	USB-C
Electroplating Process	Nickel-Plated
Jacket	PVC
Shell	PVC
OD	4.3mm
Data Transfer Rates	480Mbps
Rated Current	5A Max
Rated Power	100W Max
Length	1 m/2 m



CTW

USB 2.0 TYPE-C CABLE

Interface	USB-A/USB-C
Electroplating Process	Nickel-Plated
Jacket	PVC
Shell	PVC
OD	4.3mm
Data Transfer Rates	480Mbps
Rated Current	3A Max
Rated Power	18W Max
Length	0.25 m



CWA

USB 2.0 A TO C CABLE

Interface	USB-A/USB-C
Electroplating Process	Nickel-Plated
Jacket	PVC
Shell	PVC
OD	4.3mm
Data Transfer Rates	480Mbps
Rated Current	3A Max
Rated Power	18W Max
Length	1 m/1.5 m/2 m



CWB

USB 2.0 A TO C CABLE

Interface	USB-A/USB-C
Electroplating Process	Nickel-Plated
Jacket	PVC
Shell	PVC
OD	4.3mm
Data Transfer Rates	480Mbps
Rated Current	6A Max
Rated Power	100W Max
Length	1 m/1.5 m/2 m



NCD

WIRELESS CLIP-ON MICROPHONE

Frequency Response	2.4GHz
Material	PC + ABS
Sampling Rate	48KHz/24bit
Transmission Distance	200M (Barrier-Free Environment)
Frequency Range	20Hz-20KHZ
Battery Capacity (Mic)	120mAh/0.444Wh
Rated Input (Mic)	5V⎓100mA
Battery Capacity (Charging Case)	750mAh/2.775Wh
Rated Input (Charging Case)	5V⎓700mA



KQQ

HIDDEN CAMERA DETECTOR

Material	ABS + PC + Silicone
Color	Black
Input	5V/0.1A
Battery Capacity	60mAh



KVC

PHONE CASE

Material	Liquid Silicone
Magnets	N52 * 36
Compatible Phones	iPhone 17/iPhone 17 Air/iPhone 17 Pro/iPhone 17 Pro Max



KRV

Windshield Wiper Repair Tool

Material	ABS + Aluminum Alloy
Color	Silver



FET



100W GaN CHARGER

Interface
USB-A/USB-C
Material
PC
Input
110-240V~50Hz/60Hz, 3.0A Max
Output (USB-C1/C2)
5V⎓3A; 9V⎓3A; 12V⎓3A; 15V⎓3A; 20V⎓5A (100.0W Max)
Output (USB-C3)
5V⎓3A; 9V⎓3A; 12V⎓2.5A (30.0W Max)
Output (USB-A)
5V⎓3A; 9V⎓3A; 12V⎓2.5A (30.0W Max)
Output (USB-C1 + C2)
65.0W + 30.0W
Output (USB-C1/C2 + USB-C3)
65.0W + 30.0W
Output (USB-C1/C2 + USB-A)
65.0W + 30.0W
Output (USB-C1 + USB-C2 + USB-C3)
40.0W + 18.0W + 30.0W
Output (USB-C1 + USB-C2 + USB-A)
40.0W + 18.0W + 18.0W
Output (USB-C1 + USB-C2 + USB-C3 + USB-A)
40.0W + 18.0W + 9.0W + 9.0W
Total Output
100.0W Max



FEX

70W GaN CHARGER

Interface	USB-A/USB-C
Material	PC
Input	100-240V~ 50/60Hz, 1.5A Max
Output (USB-C1/USB-C2)	5.0V⎓3.0A (15.0W); 9.0V⎓3.0A (27.0W); 12.0V⎓3.0A (36.0W); 15.0V⎓3.0A (45.0W); 20.0V⎓3.5A (70.0W)
Output (USB-A)	5.0V⎓3.0A (15.0W); 9.0V⎓2.0A (18.0W); 12.0V⎓1.5A (18.0W); 10.0V⎓2.25A (22.5W)
Output (USB-C1 + USB-C2)	45.0W + 20.0W
Output (USB-C1 + USB-A)	45.0W + 18.0W
Output (USB-C2 + USB-A)	15.0W
Output (USB-C1 + USB-C2 + USB-A)	45.0W + 15.0W
Total Output	70.0W Max



FCD

45W GaN CHARGER

Interface	USB-C
Material	PC
Input	100-240V~50Hz/60Hz, 1.2A Max
Output (USB-C1/C2)	5V⎓3A; 9V⎓3A; 12V⎓3A; 15V⎓3A; 20V⎓2.25A (45W Max)
Output (USB-C1 + USB-C2)	25W + 20W
Total Output	45W



FEW

30W GaN CHARGER

Interface	USB-A/USB-C
Material	PC
Input	100-240V~ 50/60Hz, 0.8A Max
Output (USB-C)	5.0V⎓3.0A (15.0W); 9.0V⎓3.0A (27.0W); 12.0V⎓2.5A (30.0W); 15.0V⎓2.0A (30.0W); 20.0V⎓1.5A (30.0W)
Output (USB-A)	5.0V⎓3.0A (15.0W); 9.0V⎓2.0A (18.0W); 12.0V⎓1.5A (18.0W)
Output (USB-C + USB-A)	5.0V⎓3.0A (15.0W)
Total Output	30.0W Max



FEV

20W GaN CHARGER

Interface	USB-C
Material	PC
Input	100-240V~ 50/60Hz, 0.5A
Output (USB-C)	5.0V⎓3.0A (15.0W); 9.0V⎓2.22A (20.0W); 12.0V⎓1.67A (20.0W Max)



FEL

100W GaN CHARGER

Interface	USB/USB-C
Shell	PC
Input	100-240V~50/60Hz, 2.0A Max
Single-Port	
Output (USB-C 1)	5V⎓3A; 9V⎓3A; 12V⎓3A; 15V⎓3A; 20V⎓5A (100W Max)
Output (USB-C 2)	5V⎓3A; 9V⎓3A; 12V⎓3A; 15V⎓3A; 20V⎓3.25A (65W Max)
Output (USB)	4.5V⎓5A; 5V⎓4.5A; 5V⎓3A; 9V⎓3A; 12V⎓2.5A; 20V⎓1.5A (30W)
Two-Port	
Output (USB-C 1 + USB-C 2/USB)	65W + 30W
Output (USB-C 2 + USB)	18W
Three-Port	
Output (USB-C 1 + USB-C 2 + USB)	65W (USB-C 1) + 18W (USB-C 2 + USB)
Output power	100W Max
Protocols (USB-C 1/2)	PD 3.0/QC 4.0/AFC/FCP/BC 1.2/Apple 2.4A/PPS
Protocols (USB)	QC 4.0/AFC/FCP/BC 1.2/Apple 2.4A/SCP



FEG

100W GaN CHARGER

Interface	USB/USB-C
Shell	PC
Input	100-240V~50/60Hz, 2A
Single-Port	
Output (USB-C 1/2)	5V⎓3A; 9V⎓3A; 12V⎓3A; 15V⎓3A; 20V⎓5A
Output (USB)	4.5V⎓5A; 5V⎓4.5A; 9V⎓3A; 12V⎓2.5A; 20V⎓1.5A
Two-Port	
Output (USB-C 1 + USB-C 2)	65W + 30W
Output (USB-C 1 + USB)	65W + 30W
Output (USB-C 2 + USB)	25W (5V/5A)
Three-Port	
Output (USB-C 1 + USB-C 2 + USB)	65W (USB-C 1) + 25W (USB-C 2 + USB)
Protocols (USB-C 1/2)	PPS/PD 3.0/QC 4+/SCP/FCP/AFC/MTK PE/BC 1.2/Apple 2.4A
Protocols (USB)	QC 3.0/SCP/FCP/AFC/BC 1.2/Apple 2.4A



FCG

70W GaN CHARGER

Interface	USB-A/USB-C
Material	PC
Input	110-240V~50Hz/60Hz, 1.8A Max
Output (USB-A)	5V⎓3A; 9V⎓2A; 10V⎓2.25A; 12V⎓1.5A (22.5W Max)
Output (USB-C)	5V⎓3A; 9V⎓3A; 10V⎓2A; 12V⎓3A; 15V⎓3A; 20V⎓3.5A (70.0W Max)
PPS	3.3~11V⎓5A (55W Max)
PPS2	3.3~21V⎓3A (63W Max)
Output (USB-A + USB-C)	15.0W + 45.0W
Total Output	70.0W Max



TZ-FCG

70W GaN Charging Kit

Cable	
Interface	USB-C
Electroplating Process	Nickel-Plated
Jacket	TPE
Shell	TPE
OD	3.5mm
Data Transfer Rates	480Mbps
Rated Current	5A Max
Rated Power	100W Max
Charger	
Interface	USB-A/USB-C
Material	PC
Input	110-240V~50Hz/60Hz, 1.8A Max
Output (USB-A)	5V⎓3A; 9V⎓2A; 10V⎓2.25A; 12V⎓1.5A (22.5W Max)
Output (USB-C)	5V⎓3A; 9V⎓3A; 12V⎓3A; 15V⎓3A; 20V⎓3.5A (70W Max)
PPS/PPS2	3.3~11V⎓5A (55W Max)/3.3~21V⎓3A (63W Max)
Output (USB-A + USB-C)	15W + 45W
Total Output	70W Max



FER

65W GaN CHARGER

Interface	USB/USB-C
Material	PC
Input	AC 100-240V~50/60Hz, 1.5A Max
Single-Port	
Output (USB-C 1/2)	5.0V⎓3.0A (15.0W); 9.0V⎓3.0A (27.0W); 12.0V⎓3.0A (36.0W); 15.0V⎓3.0A (45.0W); 20.0V⎓3.25A (65.0W Max)
Output (USB)	4.5V⎓5.0A (22.5W); 5.0V⎓4.5A (22.5W); 5.0V⎓3.0A (15.0W); 9.0V⎓3.0A (27.0W); 12.0V⎓3.0A (36.0W); 20.0V⎓3.0A (60.0W Max)
Two-Port	
Output (USB-C 1 + USB-C 2)	45.0W + 20.0W
Output (USB-C 1 + USB)	45.0W + 18.0W
Output (USB-C 2 + USB)	5.0V⎓3.0A (15W)
Three-Port	
Output (USB-C 1 + USB-C 2 + USB)	45.0W (USB-C 1) + 15.0W (USB-C 2 + USB)
Total output	65.0W Max
Protocols (USB-C 1/2)	PPS/PD 3.0/QC 3.0/FCP/AFC/Apple 2.4A
Protocols (USB)	QC 4.0/QC 3.0/FCP/SCP/AFC/Apple 2.4A



FCB

65W GaN Charger

Interface	USB-A/USB-C
Material	PC
Input	110-240V~50Hz/60Hz, 1.5A Max
Output (USB-C1/C2)	5V⎓3A; 9V⎓3A; 12V⎓3A; 15V⎓3A; 20V⎓3.25A (65W Max)
Output (USB-A)	5V⎓3A; 9V⎓2A; 12V⎓1.5A (18W Max)
Output (USB-C1 + USB-C2)	45W + 20W
Output (USB-C1 + USB-A)	45W + 18W
Output (USB-C1 + USB-C2 + USB-A)	45W + 7.5W + 7.5W
Total Output	65W Max



FED

65W GaN CHARGER

Interface	USB/USB-C
Shell	PC
Input	100-240V~50/60Hz, 1500mA
Single-Port	
Output (USB-C 1)	5V⎓3A; 9V⎓3A; 12V ⎓3A; 15V⎓3A; 20V⎓3.25A (65W)
Output (USB-C 2)	5V⎓3A; 9V⎓3A; 12V ⎓2.5A; 15V⎓2A; 20V⎓1.5A (30W)
Output (USB)	4.5V⎓5A; 5V⎓4.5A; 9V⎓3A; 12V⎓2.5A; 20V⎓1.5A (30W)
Two-Port	
Output (USB-C 1 + USB-C 2)	45W + 18W
Output (USB-C 1 + USB)	45W + 18W
Output (USB-C 2 + USB)	15W (5V/3A)
Three-Port	
Output (USB-C 1 + USB-C 2 + USB)	45W (USB-C 1) + 15W (USB-C 2 + USB)
Protocols (USB-C 1/2)	PPS/PD 3.0/QC 4+/SCP/FCP/AFC/MTK PE/BC 1.2/Apple 2.4A
Protocols (USB)	QC 3.0/SCP/FCP/AFC/BC 1.2/Apple 2.4A



FEF

45W GaN CHARGER

Interface	USB-C
Material	PC
Input	110-240V~50/60Hz, 0.8A Max
Output (USB-C1/C2)	5V⎓3A; 9V⎓3A; 12V⎓3A; 15V⎓3A; 20V⎓2.25A (45.0W Max)
Output (USB-C1 + USB-C2)	25.0W + 20.0W
Total Output	45.0W Max



FCH

50W GaN Charger

Interface	USB-A/USB-C
Material	PC
Input	100-240V~50Hz/60Hz, 1.5A Max
Output (USB-A1/A2)	5V⎓3A; 9V⎓2A; 12V⎓1.5A (18W Max)
Output (USB-C1)	5V⎓3A; 9V⎓3A; 12V⎓2.5A; 15V⎓2A; 20V⎓1.5A (30W Max)
Output (USB-C2)	5V⎓3A; 9V⎓2.22A; 12V⎓1.67A (20W Max)
Output (USB-C1 + USB-C2)	30W + 20W
Output (USB-C1 + USB-A2)	30W + 18W
Output (USB-C2 + USB-A1)	20W + 18W
Output (USB-C1 + USB-C2 + USB-A2)	30W + 15W
Output (USB-C1 + USB-A1 + USB-A2)	15W + 18W
Output (USB-C1 + USB-A1 + USB-C2 + USB-A2)	15W + 15W
Total Output	50W Max



FCF

45W GaN Charger

Interface	USB-C
Material	PC
Input	110-240V~50Hz/60Hz, 1.2A Max
Output (USB-C1/C2)	5V⎓3A; 9V⎓3A; 12V⎓3A; 15V⎓3A; 20V⎓2.25A (45.0W Max)
Output (USB-C1 + USB-C2)	30.0W + 15.0W
Total Output	45.0W Max



TZ-FCF

45W GaN Charging Kit

Cable	
Interface	USB-C
Electroplating Process	Nickel-Plated
Jacket	TPE
Shell	TPE
OD	3.5mm
Data Transfer Rates	480Mbps
Rated Current	5A Max
Rated Power	100W Max
Charger	
Interface	USB-C
Material	PC
Input	110-240V~50Hz/60Hz, 1.2A Max
Output (USB-C1/C2)	5V⎓3A; 9V⎓3A; 12V⎓3A; 15V⎓3A; 20V⎓2.25A (45W Max)
Output (USB-C1 + USB-C2)	30W + 15W
Total Output	45W Max



FBP

35W GaN CHARGER

Interface	USB-C
Shell	PC
Input	100-240V~50/60Hz, 1A
Single-Port	
Output (USB-C 1/2)	5V⎓3A; 9V⎓3A; 12V⎓2.92A; 15V⎓2.33A; 20V⎓1.75A
Two-Port	
Output (USB-C 1 + USB-C 2)	30W (5V⎓6A)
Protocols	PD 3.0/QC 3.0/QC 2.0/AFC/FCP/PPS/Apple 2.4A

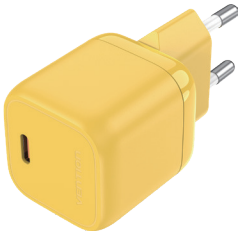

FAK

30W GaN CHARGER

Interface	USB-C
Shell	PC
Input	100-240V~50/60Hz, 800mA
Output	5V⎓3A; 9V⎓3A; 12V⎓2.5A; 15V⎓2A; 20V⎓1.5A
Protocols	PD 3.0/PPS/QC 4.0+/FCP/AFC/BC 1.2/Apple 2.4A



FEZ

30W GaN CHARGER

Interface	USB-C
Material	PC
Input	110-240V~50/60Hz, 0.8A Max
Output (USB-C)	5V⎓3A; 9V⎓3A; 12V⎓2.5A; 15V⎓2A; 20V⎓1.5A (30.0W Max)
PPS	5-11V⎓3A (30.0W Max)



FCI

30W GaN Charger

Interface	USB-C
Material	PC
Input	100-240V~50/60Hz, 0.8A Max
Output (USB-C)	5V⎓3A; 9V⎓3A; 12V⎓2.5A; 15V⎓2A; 20V⎓1.5A (30W Max)



FEQ

30W GaN CHARGER

Interface	USB/USB-C
Material	PC
Input	100-240V~50/60Hz, 0.8A
Output (USB-C)	5.0V⎓3.0A (15.0W); 9.0V⎓3.0A (27.0W); 12.0V⎓2.5A (30.0W); 15.0V⎓2.0A (30.0W); 20.0V⎓1.5A (30.0W)
Output (PPS)	3.3V~11.0V⎓3.0A (30.0W Max)
Output (USB)	5.0V⎓3.0A (15.0W); 9.0V⎓3.0A (27.0W); 12.0V⎓2.5A (30.0W); 20.0V⎓1.5A (30.0W Max)
Total output	5.0V⎓3.0A (15.0W)
Protocols (USB-C)	PPS/PD 3.0/QC 3.0/FCP/AFC/Apple 2.4A
Protocols (USB)	QC 4.0/QC 3.0/FCP/SCP/AFC/Apple 2.4A



FCE

30W GaN CHARGER

Interface	USB-A/USB-C
Material	PC
Input	100-240V~50Hz/60Hz, 1.0A Max
Output (USB-A)	5V⎓3A; 9V⎓3A; 12V⎓2.5A; 20V⎓1.5A (30.0W Max)
Output (USB-C)	5V⎓3A; 9V⎓3A; 12V⎓2.5A; 15V⎓2A; 20V⎓1.5A (30.0W Max)
Output (USB-A + USB-C)	5V⎓3A (15.0W Max)
Total Output	30.0W Max



TZ-FCE

30W GaN Charging Kit

Cable	
Interface	USB-C
Electroplating Process	Nickel-Plated
Jacket	TPE
Shell	TPE
OD	3.5mm
Data Transfer Rates	480Mbps
Rated Current	3A Max
Rated Power	60W Max
Charger	
Interface	USB-A/USB-C
Material	PC
Input	100-240V~50Hz/60Hz, 1.0A Max
Output (USB-A)	5V⎓3A; 9V⎓3A; 12V⎓2.5A; 20V⎓1.5A (30W Max)
Output (USB-C)	5V⎓3A; 9V⎓3A; 12V⎓2.5A; 15V⎓2A; 20V⎓1.5A (30W Max)
Output (USB-A + USB-C)	5V⎓3A (15W Max)
Total Output	30W Max



FEP

20W GaN CHARGER

Interface	USB-C
Material	PC
Input	100-240V~50/60Hz, 500mA
Output (USB-C)	5.0V⎓3.0A (15.0W); 9.0V⎓2.22A (19.98W); 12.0V⎓1.67A (20.0W)
Output (PPS)	3.3V~11.0V⎓1.8A (20.0W Max)
Protocols	PPS/PD 3.0/QC 3.0/FCP/AFC/Apple 2.4A



FEI

140W GaN CHARGING KIT

Charger	
Interface	USB/USB-C
Shell	PC
Input	110-240V~50/60Hz, 3.2A
Single-Port	
Output (USB)	5V⎓3A; 9V⎓3A; 12V⎓2.5A (30W Max)
Output (USB-C 1/2)	5V⎓3A; 9V⎓3A; 12V⎓3A; 15V⎓3A; 20V⎓5A; 28V⎓5A (140W Max)
Output (USB-C 3)	5V⎓3A; 9V⎓3A; 12V⎓2.5A (30W Max)
Two-Port	
Output (USB-C 1 + USB-C 2)	70W + 70W
Output (USB-C 1/2 + USB-C 3)	100W + 30W
Output (USB-C 1 + USB)	100W + 30W
Three-Port	
Output (USB-C 1 + USB-C 2 + USB-C 3)	65W + 45W + 30W
Output (USB-C 2 + USB-C 3 + USB)	100W + 5V⎓3.6A
Four-Port	
Output (USB-C 1 + USB-C 2 + USB-C 3 + USB)	65W + 45W + 5V⎓3.6A
Protocols (USB-C 1/2)	PPS/PD 3.1/QC 4.0+/FCP/AFC/BC 1.2/Apple 2.4A
Protocols (USB-C 3)	PPS/PD 3.0/QC 4.0+/FCP/AFC/BC 1.2/Apple 2.4A
Protocols (USB)	QC 3.0/SCP/FCP/AFC/BC 1.2/Apple 2.4A



TZ-FEQ

30W GaN CHARGING KIT

Cable	
Interface	USB-C
Electroplating Process	Nickel-Plated
Jacket	PVC
Shell	PVC
OD	3.8mm
Data Transfer Rates	480Mbps
Rated Current	3A Max
Rated Power	60W Max
Charger	
Interface	USB-A/USB-C
Shell	PC
Input	100-240V~50/60Hz, 800mA
Output (USB-C)	5.0V⎓3.0A (15.0W); 9.0V⎓3.0A (27.0W); 12.0V⎓2.5A (30.0W); 15.0V⎓2.0A (30.0W); 20.0V⎓1.5A (30.0W)
Output (PPS)	3.3V-11.0V⎓3.0A (30.0W Max)
Output (USB-A)	5.0V⎓3.0A (15.0W); 9.0V⎓3.0A (27.0W); 12.0V⎓2.5A (30.0W); 20.0V⎓1.5A (30.0W Max)
Total Output (USB-A + USB-C)	5.0V⎓3.0A (15.0W)
Protocols (USB-C)	PPS/PD3.0/QC3.0/FCP/AFC/Apple 2.4A
Protocols (USB-A)	QC4.0/QC3.0/FCP/SCP/AFC/Apple 2.4A



TZ-FEP

20W GaN CHARGING KIT

Cable	
Interface	USB-C
Electroplating Process	Nickel-Plated
Jacket	PVC
Shell	PVC
OD	3.8mm
Data Transfer Rates	480Mbps
Rated Current	3A Max
Rated Power	60W Max
Charger	
Interface	USB-C
Shell	PC
Input	100-240V~50/60Hz, 500mA
Output (USB-C)	5.0V⎓3.0A (15.0W); 9.0V⎓2.22A (19.98W); 12.0V⎓1.67A (20.0W)
Output (PPS)	3.3V-11.0V⎓1.8A (20.0W Max)
Protocols	PPS/PD3.0/QC3.0/FCP/AFC/Apple 2.4A



FAI



30W FAST CHARGER

Interface
USB-C

Shell
PC

Input
100-240V~50/60Hz, 800mA

Output
5V⎓3A; 9V⎓3A; 12V⎓2.5A; 15V⎓2A; 20V⎓1.5A

Protocols
PPS/PD 3.0/QC 4.0/AFC/FCP/BC 1.2/Apple 2.4A



FAH

25W FAST CHARGING KIT

Interface	USB-C
Electroplating process	Nickel-Plated
Jacket	PVC
Shell	PVC
OD	3.6mm
Data transfer rates	480Mbps
Rated current	3A
Interface	USB-C
Shell	PC
Input	100-240V~50/60Hz, 700mA
Output	5V⎓3A; 9V⎓2.77A; 12V⎓2.08A (25W Max)
Output power	25W Max
Protocols	PPS/PD 3.0/QC 3.0/AFC/FCP/Apple 2.4A



FAC

22.5W FAST CHARGER

Interface	USB
Shell	PC
Input	100-240V~50/60Hz, 600mA
Output	4.5V⎓5A; 5V⎓4.5A; 5V⎓2A; 9V⎓2A; 12V⎓1.5A
Protocols	SCP/AFC/FCP/QC 3.0/BC 1.2/Apple 2.4A



FBB

20W FAST CHARGER

Interface	USB/USB-C
Shell	PC
Input	110-240V~50/60Hz, 500mA
Output (USB)	5V⎓3A; 9V⎓2A; 12V⎓1.5A
Output (USB-C)	5V⎓3A; 9V⎓2.22A; 12V⎓1.67A
Total output	5V/3.4A
Protocols (USB-C)	PD 3.0/QC 3.0/Apple 2.4A/AFC/FCP/BC 1.2
Protocols (USB)	QC 3.0/Apple 2.4A/AFC/FCP/BC 1.2



FAL

20W FAST CHARGER

Interface	USB-C
Shell	PC
Input	100-240V~50/60Hz, 500mA
Output	5V⎓3A; 9V⎓2.22A; 12V⎓1.67A (20W Max)
Protocols	PD 3.0/QC 3.0/Apple 2.4A



FAD

20W FAST CHARGER

Interface	USB-C
Shell	PC
Input	100-240V~50/60Hz, 600mA
Output	5V⎓3A; 9V⎓2.22A; 12V⎓1.67A
Protocols	PPS/PD 3.0/QC 4.0/AFC/FCP/BC 1.2/ Apple 2.4A



FEK

18W FAST CHARGER

Interface	USB
Shell	PC
Input	100-240V~50/60Hz, 0.3A Max
Output	5V⎓3A; 9V⎓2A; 12V⎓1.5A (18W Max)
Output power	18W Max
Protocols	QC 3.0/Apple 2.4A/AFC/FCP/BC 1.2



FAB

18W FAST CHARGER

Interface	USB
Shell	PC
Input	100-240V~50/60Hz, 600mA
Output	5V⎓3A; 9V⎓2A; 12V⎓1.5A
Protocols	QC 3.0/AFC/FCP/BC 1.2/Apple 2.4A



FEJ

20W FAST CHARGER

Interface	USB-C
Shell	PC
Input	100-240V~50/60Hz, 500mA
Output	5V⎓3A; 9V⎓2.22A; 12V⎓1.67A (20W Max)
Protocols	PD 3.0/QC 3.0/Apple 2.4A



FEA

○ ●

17W FAST CHARGER

Interface	USB
Shell	PC
Input	100-240V~50/60Hz, 500mA
Output (USB 1/2/3)	5V⎓2.4A
Total output	5V/3.4A
Protocols	Apple 2.4A/BC 1.2



FBA

○ ●

17W FAST CHARGER

Interface	USB
Shell	PC
Input	110-240V~50/60Hz, 500mA
Output (USB 1/2)	5V⎓3A; 9V⎓2A; 12V⎓1.5A
Total output	5V/3.4A
Protocols	QC 3.0/Apple 2.4A/AFC/FCP



FAA

○ ●

12W FAST CHARGER

Interface	USB
Shell	PC
Input	100-240V~50/60Hz, 350mA
Output	5V/2.4A
Protocols	BC 1.2/Apple 2.4A



FEN



200W DESKTOP GaN CHARGER

Interface
USB/USB-C

Shell
PC

Input
100-240V~50/60Hz, 2.5A Max

Output (USB-C 1/2)
5V⎓3A; 9V⎓3A; 12V⎓3A; 15V⎓3A; 20V⎓5A; 28V⎓5A(140W Max)

Output (USB-C 3)
5V⎓3A; 9V⎓3A; 12V⎓3A; 15V⎓3A; 20V⎓2.25A (45W Max)

Output (USB-C 4)
5V⎓3A; 9V⎓2.22A; 12V⎓1.67A (20W Max)

Output (USB-A 1/2)
5V⎓3A; 9V⎓2A; 12V⎓1.5A (18W Max)

Output (USB-C 1 + USB-C 2)
140W + 60W (200W Max)

Output (USB-C 1 + USB-C 2 + USB-C3 + USB-C 4 + USB-A 1 + USB-A 2)
45W PD + 45W PD + 45W PD + 20W PD + QC 18W + QC 18W (191W Max)

Supported protocol (USB-C 1/2)
PD 3.1/PD 3.0/PPS/FCP/Apple 2.4A/SCP/QC 3.0

Supported protocol (USB-C 3)
PD 3.0/PPS/FCP/Apple 2.4A/SCP/QC 3.0

Supported protocol (USB-C 4)
PD 3.0/PPS/FCP/Apple 2.4A/QC 3.0

Supported protocol (USB-A 1/2)
FCP/Apple 2.4A/QC 3.0/AFC



GA-140W

140W DESKTOP GaN CHARGER

Interface	USB/USB-C
Shell	PC
Input	100-240V~50/60Hz, 2.5A
Single-Port	
Output (USB)	5V⎓3A; 9V⎓2A; 12V⎓1.5A
Output (USB-C 1/2)	5V⎓3A; 9V⎓3A; 12V⎓3A; 15V⎓3A; 20V⎓5A; 28V⎓5A
Two-Port	
USB-C 1 + USB-C 2	
Output (USB-C 1)	5V⎓3A; 9V⎓3A; 12V⎓3A; 15V⎓3A; 20V⎓3.25A
Output (USB-C 2)	5V⎓3A; 9V⎓3A; 12V⎓3A; 15V⎓3A; 20V⎓3.25A
USB-C 1/2 + USB	
Output (USB-C 1/2)	5V⎓3A; 9V⎓3A; 12V⎓3A; 15V⎓3A; 20V⎓5A
Output (USB)	5V⎓3A; 9V⎓2A; 12V⎓1.5A



FBS

100W DESKTOP GaN CHARGER

Interface	USB/USB-C
Shell	PC
Input	100V-240V~50/60Hz, 2.5A Max
Single-Port	
Output (USB-C 1/2)	5V⎓3A;9V⎓3A;12V⎓3A;15V⎓3A;20V⎓5A (100W Max)
Output (USB 1/2)	4.5V⎓5A;5V⎓3A;9V⎓2A;12V⎓1.5A (22.5W Max)
Two-Port	
Output (USB-C 1 + USB-C 2)	65W + 35W
Output (USB-C 1/2 + USB)	65W + 22.5W
Output (USB 1 + USB 2)	7.5W+7.5W
Three-Port	
Output (USB-C 1/2 + USB 1 + USB 2)	65W + 7.5W + 7.5W
Output (USB-C 1 + USB-C 2 + USB 1/2)	45W + 35W + 15W
Four-Port	
Output (USB-C 1 + USB-C 2 + USB 1 + USB 2)	45W + 35W + 7.5W + 7.5W
Output power	100W Max
Protocols (USB-C 1/2)	PD 3.0/PPS/QC 3.0/AFC/FCP/Apple 2.4A/BC 1.2
Protocols (USB 1/2)	QC 3.0/AFC/FCP/Apple 2.4A/BC 1.2



FJG



120W GaN UNIVERSAL TRAVEL ADAPTER

Interface
USB/USB-C
Material
PC
Rated output
100-250V~10A Max, 2500W Max
C1/C2
5.0V⎓3.0A;9.0V⎓3.0A;12.0V⎓3.0A;15.0V⎓3.0A;20.0V⎓5.0A
C3
5.0V⎓3.0A;9.0V⎓2.22A;12.0V⎓1.67A
A1
5.0V⎓3.0A;9.0V⎓2.0A;2.0V⎓1.5A
C1+C2 output mode

C1
5.0V⎓3.0A;9.0V⎓3.0A;12.0V⎓3.0A;15.0V⎓3.0A;20.0V⎓3.25A
C2
5.0V⎓3.0A;9.0V⎓3.0A;15.0V⎓2.33A;20.0V⎓1.75A
C1+C2+C3 output mode

C1
5.0V⎓3.0A;9.0V⎓3.0A;12.0V⎓3.0A;15.0V⎓3.0A;20.0V⎓3.25A
C2
5.0V⎓3.0A;9.0V⎓3.0A;15.0V⎓2.33A;20.0V ⎓1.75A
C3
5.0V⎓3.0A;9.0V⎓2.22A;12.0V⎓1.67A
C1+C2+A1 output mode

C1
5.0V⎓3.0A;9.0V⎓3.0A;15.0V⎓3.0A;20.0V⎓3.25A
C2
5.0V⎓3.0A;9.0V⎓3.0A;15.0V⎓2.33A;20.0V⎓1.75A
A1
5.0V⎓3.0A;9.0V⎓2.0A;12.0V⎓1.5A
C1+C2+C3+A1 output mode

C1
5.0V⎓3.0A;9.0V⎓3.0;12.0V⎓3.0A;15.0V⎓3.0A;20.0V⎓3.25A
C2
5.0V⎓3.0A;9.0V⎓3.0A;15.0V⎓2.33A;20.0V⎓1.75A
C3+A1
5.0V⎓3.0A
Total DC Output
120.0W
Protocols

USB C1/C2
PD3.0/PPS/AFC/FCPApple 2.4A
USB C3
PD3.0/AFC/FCP/Apple 2.4A
USB A1
QC3.0/AFC/FCP/Apple 2.4A



FJI

70W GaN UNIVERSAL TRAVEL ADAPTER

Interface	USB-A/USB-C
Material	PC
Input	100-250V~50/60Hz, 1.8A Max
Output (USB-C1/C2)	5.0V⎓3.0A; 9.0V⎓3.0A; 12.0V⎓3.0A; 15.0V⎓3.0A; 20.0V⎓3.25A (65.0W)
Output (USB-A1)	5.0V⎓1.0A (5.0W)
Output (USB-A2)	4.5V⎓5.0A; 5.0V⎓4.5A; 5.0V⎓3.0A; 9.0V⎓3.0A; 12.0V⎓3.0A; 20.0V⎓3.0A (60.0W)
Output (USB-C1 + USB-C2)	45.0W + 20.0W
Output (USB-C1 + USB-A1)	60.0W + 5.0W
Output (USB-C2 + USB-A1)	65.0W + 5.0W
Output (USB-C2 + USB-A2)	15.0W
Output (USB-C1 + USB-C2 + USB-A1)	45.0W + 20.0W + 5.0W
Output (USB-C1 + USB-A1 + USB-A2)	45.0W + 18.0W + 5.0W
Output (USB-C1 + USB-C2 + USB-A1 + USB-A2)	45.0W + 15.0W + 5.0W
Total Output	70.0W Max



FJF

65W GaN UNIVERSAL TRAVEL ADAPTER

Interface	USB/USB-C
Material	PC
Rated output	100-250V~10A Max, 2500W Max
Single-Port	
Output (USB-C 1/2)	5.0V⎓3.0A ; 9.0V⎓3.0A; 12.0V⎓3.0A ; 15.0V⎓3.0A; 20.0V⎓3.25A
Output (USB-A 1)	4.5V⎓5.0A; 5.0V⎓4.5A; 5.0V⎓3.0A; 9.0V⎓3.0A; 12.0V⎓3.0A; 20.0V⎓3.0A
Output (USB-A 2)	5.0V⎓1.0A
Two-Port	
USB-C 1 + USB-C 2	
Output (USB-C 1)	5.0V⎓3.0A ; 9.0V⎓2.22A ; 12.0V⎓1.67A
Output (USB-C 2)	5.0V⎓3.0A ; 9.0V⎓3.0A; 12.0V⎓3.0A; 15.0V⎓3.0A; 20.0V⎓2.25A
Three-Port	
USB-C 1 + USB-C 2 + USB-A 1	
Output (USB-C 1 + USB-A 1)	5.0V⎓3.0A
Output (USB-C 2)	5.0V⎓3.0A; 9.0V⎓3.0A; 12.0V⎓3.0A; 15.0V⎓3.0A; 20.0V⎓2.25A
Four-Port	
USB-C 1 + USB-C 2 + USB-A 1 + USB-A 2	
Output (USB-C 1 + USB-A 1)	5.0V⎓3.0A
Output (USB-C 2)	5.0V⎓3.0A; 9.0V⎓3.0A; 12.0V⎓3.0A; 15.0V⎓3.0A ; 20.0V⎓2.25A
Output (USB-A 2)	5.0V⎓1.0A
Total output	65W
Protocols (USB-C 1/2)	PD 3.0/PPS/AFC/FCP/Apple 2.4A
Protocols (USB-A 1)	QC 3.0/SCP/AFC/Apple 2.4A
Protocols (USB-A 2)	BC 1.2



FJH

35W GaN UNIVERSAL TRAVEL ADAPTER

Interface	USB-A/USB-C
Material	PC
Input	100-250V~50/60Hz, 0.9A Max
Output (USB-C1)	5.0V⎓3.0A (15.0W); 9.0V⎓3.0A (27.0W); 12.0V⎓2.92A (35.0W); 15.0V⎓2.33W (35.0W); 20.0V⎓1.75W (35.0W)
Output (USB-C2/C3)	5.0V⎓3.0A (15.0W)
Output (USB-A1/A2)	5.0V⎓2.4A (12.0W)
Multi-Port	
Output (USB-A1/A2/C2/C3)	15.0W
Output (USB-C1)	20.0W
Total Output	35.0W Max



FJE

20W UNIVERSAL TRAVEL ADAPTER

Interface	USB/USB-C
Material	PC
Rated output	100-250V~10A Max, 2500W Max
Input	100-250V~50-60Hz, 0.5A
Output (USB-C)	5.0V⎓3.0A; 9.0V⎓2.22A ; 12.0V⎓1.67A
Output (USB-A 1/2)	5.0V⎓3.0A; 9.0V⎓2.0A; 12.0V⎓1.5A
Output (USB-C + USB-A 1/2)	5.0V⎓3.0A
Total output	20.0W
Protocols (USB-C)	PD 3.0/QC 3.0/FCP/AFC/Apple 2.4A
Protocols (USB)	QC 3.0/FCP/AFC/Apple 2.4A

FGE



15W
Max

3-IN-1 WIRELESS CHARGER STAND WITH MAGSAFE

Material
Zinc alloy + ABS

Dimensions
88mm x 80mm x 25mm

Wireless output

Phone
15W/10W/7.5W/5W

Watch
2.5W

Earbuds
3W

Effective range
≤8mm



FGF

15W Max

3-IN-1 WIRELESS CHARGER STAND WITH MAGSAFE

Material	Aluminum alloy + ABS
Dimensions	93mm x 60mm x 21.9mm
Wireless output	
Phone	15W/10W/7.5W/5W
Watch	3W
Earbuds	5W
Effective range	≤8mm



FGG

15W Max

3-IN-1 WIRELESS CHARGING PAD WITH MAGSAFE AND LED NIGHT LIGHT

Material	ABS + Silicone
Dimensions	247mm x 74.5mm x 16mm
Wireless output	
Phone	15W/10W/7.5W/5W
Watch	2.5W
Earbuds	3W
Effective range	≤8mm



FHW



5000mAh POWER BANK

Shell
PC+ABS

Interface
USB-C/Lightning

Battery Capacity
5000mAh (3.7V/18.5Wh)

Input (USB-C)
5V⎓3A; 9V⎓2A; 12V⎓1.5A

Input (Lightning)
5V⎓3A; 9V⎓2A; 12V⎓1.5A

Output (USB-C)
5V⎓3A; 9V⎓2.22A; 12V⎓1.67A

Output (Lightning)
5V⎓3A; 9V⎓2.22A; 12V⎓1.67A



FHQ

4800mAh POWER BANK

Interface	USB-C/Lightning
Material	PC + ABS
Battery capacity	4800mAh (3.7V/17.76Wh)
Input (USB-C)	5V⎓3A; 9V⎓2A
Output (USB-C)	5V⎓3A; 9V⎓2.22A; 12V⎓1.67A
Output (Built-in USB-C cable)	5V⎓3A; 9V⎓2A; 10V⎓2.25A; 12V⎓1.5A
Output (Built-in lightning cable)	5V⎓2.4A
Total output	5V⎓3A



FHR

4800mAh POWER BANK

Interface	USB-C/Lightning
Material	PC + ABS
Battery capacity	4800mAh (3.7V/17.76Wh)
Input (USB-C)	5V⎓3A; 9V⎓2A
Output (USB-C)	5V⎓3A; 9V⎓2.22A; 12V⎓1.67A
Output (Built-in USB-C cable)	5V⎓3A; 9V⎓2A; 10V⎓2.25A; 12V⎓1.5A
Output (Built-in lightning cable)	5V⎓2.4A
Total output	5V⎓3A

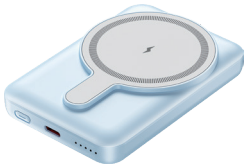

FHS

5000mAh MAGNETIC WIRELESS POWER BANK

Material	PC + ABS
Interface	USB-C
Battery capacity	5000mAh (3.7V/18.5Wh)
Input (USB-C)	5V⎓2.6A; 9V⎓2A; 12V⎓1.5A
Output (USB-C)	5V⎓2.4A; 9V⎓2.22A; 12V⎓1.67A
Output (Wireless)	5W/7.5W/10W/15W
Total output	5V⎓3A



FHK

10000mAh POWER BANK

Interface	USB/USB-C/Micro-USB
Battery capacity	10000mAh/37Wh (3.7V)
Input (Micro-USB)	5V⎓2A; 9V⎓2A
Input (USB-C)	5V⎓3A; 9V⎓2A
Output (USB-C)	5V⎓3A; 9V⎓2.22A; 12V⎓1.67A
Output (USB 1/2)	5V⎓3A; 5V⎓4.5A; 9V⎓2A; 12V⎓1.5A



XGY39

10000mAh POWER BANK

Interface	USB-A/USB-C
Material	PC + ABS
Rated Capacity	5300mAh
Battery Capacity	10000mAh (3.7V/37Wh)
Input (USB-C)	5V⎓3A; 9V⎓2A; 12V⎓1.5A
Output (USB-A)	5V⎓3A; 9V⎓2A; 12V⎓1.5A; 10V⎓2.25A
Output (USB-C)	5V⎓3A; 9V⎓2.22A; 12V⎓1.67A
Total Output	5V⎓3A



FHZ

10000mAh POWER BANK

Material	PC + ABS
Interface	USB-A/USB-C/Lightning
Battery Capacity	10000mAh (3.85V/38.5Wh)
Input (USB-C)	5V⎓3A; 9V⎓2.22A; 12V⎓1.67A
Input (Lightning)	5V⎓3A; 9V⎓2.22A; 12V⎓1.67A
Output (USB-C)	5V⎓3A; 9V⎓2.22A; 12V⎓1.67A
Output (Lightning)	5V⎓3A; 9V⎓2.22A; 12V⎓1.67A
Output (USB-A)	5V⎓3A; 9V⎓2A; 10V⎓2.25A; 12V⎓1.5A
Total Output	5V⎓3A



FHT

10000mAh MAGNETIC WIRELESS POWER BANK

Material	PC + ABS
Interface	Lightning/USB-C/USB-A
Battery capacity	10000mAh (3.85V/38.5Wh)
Input (Lightning)	5V⎓2A
Input (USB-C)	5V⎓2.6A; 9V⎓2A
Output (USB-C)	5V⎓3A; 9V⎓2.22A; 12V⎓1.67A
Output (USB-A)	5V⎓3A; 5V⎓4.5A; 9V⎓2A; 12V⎓1.5A
Output (Wireless)	15W/10W/7.5W/5W
Total Output	5V⎓3A



FHO

10000mAh POWER BANK

Interface	USB/USB-C/Micro-USB/Lightning
Material	PC + ABS
Battery capacity	10000mAh (3.7V/ 37Wh)
Input (USB-C)	5V⎓3A; 9V⎓2A
Input (Micro-USB)	5V⎓2A; 9V⎓2A
Output (USB-C)	5V⎓3A; 9V⎓2.22A; 12V⎓1.67A
Output (USB-A1)	5V⎓3A; 9V⎓2A; 10V⎓2.25A;12V⎓1.5A
Output (USB-A2)	5V⎓2A
Output (Built-in USB-C cable)	5V⎓3A,9V⎓2A,10V⎓2.25A,12V⎓1.5A
Output (Built-in lightning cable)	5V⎓2.4A
Total output	5V⎓3A



FKA

10000mAh POWER BANK

Material	PC + ABS
Interface	USB-A/USB-C
Battery Capacity	10000mAh (3.85V/38.5Wh)
Input (USB-C1)	5V⎓2.6A; 9V⎓2A; 12V⎓1.5A (18W Max)
Input (USB-C2)	5V⎓2A; 9V⎓2A; 12V⎓1.5A (18W Max)
Output (USB-C1)	5V⎓3A; 9V⎓2.22A; 12V⎓1.67A (20W Max)
Output (USB-A)	5V⎓3A; 9V⎓2A; 12V⎓1.5A; 10V⎓2.25A (22.5W Max)
Total Output	15W Max



FHX

10000mAh POWER BANK

Material	PC + ABS
Interface	USB-A/USB-C/Lightning/AC
Battery capacity	10000mAh (3.7V/37Wh)
Input (AC)	110-240V~50/60Hz (0.3A Max)
Input (USB-C)	5V⎓3A; 9V⎓2A; 12V⎓1.5A
Output (USB-A)	5V⎓3A
Output (USB-C)	5V⎓3A; 9V⎓2.2A; 10V⎓2.25A; 12V⎓1.67A
Output (Built-in USB-C Cable)	5V⎓3A; 9V⎓2.2A; 10V⎓2.25A; 12V⎓1.67A
Output (Built-in Lightning Cable)	5V⎓2.4A
Output (Wireless)	15W/10W/7.5W/5W



FKB

20000mAh POWER BANK

Material	PC + ABS
Interface	USB-A/USB-C
Battery Capacity	20000mAh (3.85V/38.5Wh)
Input (USB-C1)	5V⎓2.6A; 9V⎓2A; 12V⎓1.5A (18W Max)
Input (USB-C2)	5V⎓2A; 9V⎓2A; 12V⎓1.5A (18W Max)
Output (USB-C1)	5V⎓3A; 9V⎓2.22A; 12V⎓1.67A (20W Max)
Output (USB-A)	5V⎓3A; 9V⎓2A; 12V⎓1.5A; 10V⎓2.25A (22.5W Max)
Total Output	15W Max



FHL

20000mAh POWER BANK

Interface	USB/USB-C/Micro-USB
Battery capacity	20000mAh/74Wh (3.7V)
Input (Micro-USB)	5V⎓2A; 9V⎓2A
Input (USB-C)	5V⎓3A; 9V⎓2A
Output (USB-C)	5V⎓3A; 9V⎓2.22A; 12V⎓1.67A
Output (USB 1/2)	5V⎓3A; 5V⎓4.5A; 9V⎓2A; 12V⎓1.5A



XGY40

20000mAh POWER BANK

Interface	USB-A/USB-C
Material	PC + ABS
Rated Capacity	10600mAh
Battery Capacity	20000mAh (3.7V/74Wh)
Input (USB-C)	5V⎓3A; 9V⎓2A; 12V⎓1.5A
Output (USB-A)	5V⎓3A; 9V⎓2A; 12V⎓1.5A; 10V⎓2.25A
Output (USB-C)	5V⎓3A; 9V⎓2.22A; 12V⎓1.67A
Total Output	5V⎓3A



FHP

20000mAh POWER BANK

Interface	USB/USB-C/Micro-USB/Lightning
Material	PC + ABS
Battery capacity	20000mAh (3.7V/74Wh)
Input (USB-C)	5V⎓3A; 9V⎓2A
Input (Micro-USB)	5V⎓2A; 9V⎓2A
Output (USB-C)	5V⎓3A; 9V⎓2.22A; 12V⎓1.67A
Output (USB-A1)	5V⎓3A; 9V⎓2A; 10V⎓2.25A; 12V⎓1.5A
Output (USB-A2)	5V⎓2A
Output (Built-in USB-C cable)	5V⎓3A, 9V⎓2A, 10V⎓2.25A, 12V⎓1.5A
Output (Built-in lightning cable)	5V⎓2.4A
Total output	5V⎓3A



FHM

30000mAh POWER BANK

Shell	PC + ABS
Interface	USB-C/USB-A/Micro
Battery Capacity	30000mAh/3.7V 111Wh
Input (Micro)	5V⎓2A; 9V⎓2A
Input (USB-C)	5V⎓3A; 9V⎓2A
Output (USB-C)	5V⎓3A; 9V⎓2.22A; 12V⎓1.67A
Output (USB 1/USB 2)	5V⎓3A; 5V⎓4.5A; 9V⎓2A; 12V⎓1.5A
Output (USB-C + USB 1 + USB 2)	5V⎓3A



FHE

10000mAh POWER BANK

Material	PC + ABS
Interface	USB-C
Battery Capacity	10000mAh (3.85V/38.5Wh)
Input (USB-C)	5V⎓3A; 9V⎓2.22A; 12V⎓1.67A (20W Max)
Input (Built-in USB-C Cable)	5V⎓3A; 9V⎓2.22A; 12V⎓1.67A (20W Max)
Output (USB-C)	5V⎓3A; 9V⎓3A; 12V⎓2.5A; 15V⎓2.33A
PPS	3.3~11V, 3.18A (35W Max)
Output (Built-in USB-C Cable)	5V⎓3A; 9V⎓3A; 12V⎓2.5A; 15V⎓2.33A
PPS	3.3~11V, 3.18A (35W Max)



FHF

10000mAh POWER BANK

Material	PC + ABS
Interface	USB-C/Lightning
Battery Capacity	10000mAh (3.85V/38.5Wh)
Input (USB-C)	5V⎓3A; 9V⎓2.2A; 12V⎓1.67A (20W Max)
Input (Built-in USB-C Cable)	5V⎓3A; 9V⎓2.2A; 12V⎓1.67A (20W Max)
Output (USB-C)	5V⎓3A; 9V⎓3A; 12V⎓2.5A; 15V⎓2.33A (35W Max)
Output (Built-in USB-C Cable)	5V⎓3A; 9V⎓3A; 12V⎓2.5A; 15V⎓2.33A (35W Max)
Output (Built-in Lightning Cable)	5V⎓2.4A



FHG

20000mAh POWER BANK

Material	PC + ABS
Interface	USB-A/USB-C
Battery Capacity	10000mAh (7.7V/77Wh) (10000*2)
Input (USB-C)	5V⎓3A; 9V⎓3A; 12V⎓2.5A; 15V⎓2A; 20V⎓1.5A (30W Max)
Input (Built-in USB-C Cable)	5V⎓3A; 9V⎓3A; 12V⎓2.5A; 15V⎓2A; 20V⎓1.5A (30W Max)
Output (USB-A)	5V⎓3A; 9V⎓2A; 10V⎓2.25A; 12V⎓1.5A (22.5W Max)
Output (USB-C)	5V⎓3A; 10V⎓2.25A; 9V⎓3A; 12V⎓3A; 15V⎓3A; 20V⎓2.25A (45W Max)
Output (Built-in USB-C Cable)	5V⎓3A; 10V⎓2.25A; 9V⎓3A; 12V⎓3A; 15V⎓3A; 20V⎓2.25A (45W Max)



FHN

10000mAh MAGNETIC WIRELESS POWER BANK

Shell	PC + ABS
Interface	USB-C
Battery Capacity	10000mAh/3.85V (38.5Wh)
Input (USB-C)	5V⎓2.4A; 9V⎓2A (18W Max)
Output (USB-C)	5V⎓3A; 9V⎓2.22A; 12V⎓1.67A (20W Max)
Output (Wireless)	5W/7.5W/10W/15W
Total Output	5V⎓3A (15W Max)



FKH

10000mAh POWER BANK

Material	PC + ABS
Interface	USB-C
Battery Capacity	5000mAh (7.7V/38.5Wh)(5000*2)
Input (USB-C)	5V⎓3A; 9V⎓2.22A; 12V⎓1.67A (20W Max)
Input (Built-in USB-C Cable)	5V⎓3A; 9V⎓2.22A; 12V⎓1.67A (20W Max)
Output (USB-C)	5V⎓3A; 9V⎓3A; 12V⎓2.5A; 15V⎓2.33A (35W Max)
Output (Built-in USB-C Cable)	5V⎓3A; 9V⎓3A; 12V⎓2.5A; 15V⎓2.33A (35W Max)
Output (Wireless Charging)	15W/10W/7.5W/5W



FHY

20000mAh POWER BANK

Material	PC + ABS
Interface	USB-A/USB-C
Battery Capacity	20000mAh (3.85V/77Wh)
Input (USB-C)	5V⎓3A; 9V⎓3A; 12V⎓3A; 15V⎓3A; 20V⎓2.25A (45W)
Input (Built-in USB-C Cable)	5V⎓3A; 9V⎓3A; 12V⎓3A; 15V⎓3A; 20V⎓2.25A (45W)
Output (USB-C)	5V⎓3A; 9V⎓3A; 12V⎓3A; 15V⎓3A; 20V⎓3.25A (65W)
Output (USB-A)	5V⎓3A; 9V⎓2A; 10V⎓2.25A; 12V⎓1.5A (22.5W)
Output (Built-in USB-C Cable)	5V⎓3A; 9V⎓3A; 12V⎓3A; 15V⎓3A; 20V⎓3.25A (65W)



FKC

20000mAh POWER BANK

Material	PC + ABS
Interface	USB-A/USB-C
Battery Capacity	5000mAh (14.8V/74Wh)(5000*4)
Input (USB-C)	5V⎓3A; 9V⎓3A; 12V⎓3A; 15V⎓3A; 20V⎓3.25A (65W Max)
Output (USB-A)	5V⎓3A; 9V⎓2A; 12V⎓1.5A; 10V⎓2.25A (22.5W Max)
Output (USB-C)	5V⎓3A; 9V⎓3A; 12V⎓3A; 15V⎓3A; 20V⎓5A (100W Max)
Output (USB-A + USB-C)	5V⎓3A (15W Max)



FKF

20000mAh POWER BANK

Material	PC + ABS
Interface	USB-A/USB-C
Rated Capacity	12000mAh (5V⎓3A)
Battery Capacity	5000mAh (14.8V/74Wh)(5000*4)
Input (USB-C1)	5V⎓3A; 9V⎓3A; 12V⎓3A; 15V⎓3A; 20V⎓3.25A (65W Max)
Input (USB-C2)	5V⎓3A; 9V⎓3A; 12V⎓3A; 15V⎓3A; 20V⎓3.25A (65W Max)
Output (USB-C1)	5V⎓3A; 9V⎓3A; 12V⎓3A; 15V⎓3A; 20V⎓5A (100W Max)
Output (USB-C2)	5V⎓3A; 9V⎓3A; 12V⎓3A; 15V⎓3A; 20V⎓3.25A (65W Max)
Output (USB-A)	5V⎓3A; 9V⎓2A; 10V⎓2.25A; 12V⎓1.5A; 15V⎓3A; 20V⎓3A (60W Max)
Output (USB-C1 + USB-C2)	100W + 65W
Output (USB-C1 + USB-A)	100W + 60W
Output (USB-C1 + USB-C2 + USB-A)	100W + 24W
Total Output	165W Max



FKE

27000mAh POWER BANK

Material	PC + Aluminum Alloy
Interface	USB-A/USB-C
Battery Capacity	4500mAh (22.2V/99.9Wh)(4500*6)
Input (USB-C1)	5V⎓3A; 9V⎓3A; 12V⎓3A; 15V⎓3A; 20V⎓5A; 28V⎓5A (140W Max)
Output (USB-C1)	5V⎓3A; 9V⎓3A; 12V⎓3A; 15V⎓3A; 20V⎓5A; 28V⎓5A (140W Max)
Output (USB-C2)	5V⎓3A; 9V⎓3A; 12V⎓2.5A (30W Max)
Output (USB-A)	5V⎓3A; 9V⎓2A; 12V⎓1.5A (18W Max)
Output (USB-C1 + USB-C2)	100W + 30W
Output (USB-C1 + USB-A)	100W + 18W
Output (USB-C2 + USB-A)	15W
Output (USB-C1 + USB-C2 + USB-A)	100W + 15W
Total Output	140W Max
Protocols (USB-C1)	PD3.1/PD3.0/QC3.0/AFC/FCP/Apple 2.4A
Protocols (USB-C2)	PD3.0/QC3.0/AFC/FCP/Apple 2.4A
Protocols (USB-A)	QC3.0/AFC/FCP/Apple 2.4A



FHV

27000mAh POWER BANK

Shell	PC + Aluminium Alloy
Interface	USB-A/USB-C
Battery Capacity	27000mAh (3.7V/99.9Wh)
Input (USB-C 1)	5V⎓3A; 9V⎓3A; 12V⎓3A; 15V⎓3A; 20V⎓5A; 28V⎓5A (140W Max)
Output (USB-C 1)	5V⎓3A; 9V⎓3A; 12V⎓3A; 15V⎓3A; 20V⎓5A; 28V⎓5A (140W Max)
Output (USB-C 2)	5V⎓2.4A; 9V⎓2.22A (20W Max)
Output (USB-A)	5V⎓3A; 9V⎓2A; 12V⎓1.5A (18W Max)
Output (USB-C 1+USB-C 2)	100W+20W
Output (USB-C 1+USB-A)	100W+18W
Output (USB-C 1+USB-C 2+USB-A)	100W+15W
Total Output	140W Max
Protocols (USB-C 1)	PD3.1/PD3.0/PPS/QC3.0/AFC/FCP/Apple 2.4A
Protocols (USB-C 2)	PD3.0/QC3.0/AFC/FCP/Apple 2.4A
Protocols (USB-A)	QC3.0/AFC/FCP/Apple 2.4A



FKG

27000mAh POWER BANK

Material	PC + ABS
Interface	USB-A/USB-C
Battery Capacity	4500mAh (22.2V/99.9Wh)(4500*6)
Input (USB-C1)	5V⎓3A; 9V⎓3A; 12V⎓3A; 15V⎓3A; 20V⎓5A (100W Max)
Input (USB-C2)	5V⎓3A; 9V⎓3A; 12V⎓3A; 15V⎓3A; 20V⎓5A (100W Max)
Output (USB-C1)	5V⎓3A; 9V⎓3A; 12V⎓3A; 15V⎓3A; 20V⎓5A; 28V⎓5A (140W Max)
Output (USB-C2)	5V⎓3A; 9V⎓3A; 12V⎓3A; 15V⎓3A; 20V⎓5A (100W Max)
Output (USB-A)	5V⎓3A; 9V⎓2A; 10V⎓2.25A; 12V⎓1.5A; 15V⎓3A; 20V⎓3A (60W Max)
Output (USB-C1 + USB-C2)	100W + 100W
Output (USB-C1 + USB-A)	100W + 60W
Output (USB-C1 + USB-C2 + USB-A)	100W + 24W
Total Output	200W Max



NBV-PRO



Bluetooth 6.0 | Wireless Charging | ANC | 13mm Driver Unit

ECHO LITE TRUE WIRELESS EARBUDS E11 PRO

Bluetooth Version
Bluetooth 6.0

Material
ABS

Earbuds' Battery Capacity
30mAh/0.111Wh

Earbuds' Input Power
5V⎓30mA

Charging Case's Battery Capacity
300mAh/1.11Wh

Charging Case's Input Power
5V⎓250mA

Charging Case's Interface
USB-C



NBV

30 Hours of listening time | Bluetooth 5.4 | 13mm Driver Unit

ECHO LITE TRUE WIRELESS EARBUDS E11

Bluetooth version	Bluetooth 5.4
Material	ABS
Earbuds' battery capacity	30mAh/0.111Wh
Earbuds' input power	5V⎓30mA
Charging case's battery capacity	300mAh/1.11Wh
Charging case's input power	5V⎓250mA
Charging case's interface	USB-C



NBN

ANC | Smart Digital Display | Gaming Mode & Music Mode

TRUE WIRELESS BLUETOOTH EARBUDS

Bluetooth version	Bluetooth 5.3
Material	ABS
Earbuds' battery capacity	30mAh/0.111Wh
Earbuds' input power	5V⎓30mA
Charging case's battery capacity	400mAh/1.48Wh
Charging case's input power	5V⎓300mA
Charging case's interface	USB-C



NBL

22 Hours | 3g Weight | Bluetooth 5.3 | Tiny

TRUE WIRELESS BLUETOOTH EARBUDS

Bluetooth version	Bluetooth 5.3
Material	ABS
Earbuds' battery capacity	25mAh/0.0925Wh
Earbuds' input power	5V⎓25mA
Charging case's battery capacity	250mAh/0.925Wh
Charging case's input power	5V⎓250mA
Charging case's interface	USB-C



NBW



Memory Ear Clip | ENC | Feather-Light Design | 4.8g Weight

ECHO CLIP A1
OPEN EAR HEADPHONES

Bluetooth Version
Bluetooth 5.4

Material
ABS

Headphones' Battery Capacity
40mAh/0.148Wh

Headphones' Input Power
5V⎓100mA

Charging Case's Battery Capacity
400mAh/1.48Wh

Charging Case's Input Power
5V⎓500mA

Charging Case's Interface
USB-C



NBS

30 Hours | Open-Ear Design | Flexible Memory Hook

OPEN EAR HEADPHONES

Bluetooth Version	Bluetooth 5.4
Material	ABS
Headphones' Battery Capacity	50mAh/0.185Wh
Headphones' Input Power	5V⎓40mA
Charging Case's Battery Capacity	400mAh/1.48Wh
Charging Case's Input Power	5V⎓350mA
Charging Case's Interface	USB-C



NBT

30 Hours | Open-Ear Design | Flexible Memory Hook

OPEN EAR HEADPHONES

Bluetooth Version	Bluetooth 5.4
Material	ABS + PC
Headphones' Battery Capacity	50mAh/0.185Wh
Headphones' Input Power	5V⎓40mA
Charging Case's Battery Capacity	400mAh/1.48Wh
Charging Case's Input Power	5V⎓350mA
Charging Case's Interface	USB-C



NBY



LDAC Audio Codec

Hi-Res Wired Certified

Hi-Res Wireless Certified

ECHO CLARITY LH01 WIRELESS HEADPHONE

Bluetooth Version
Bluetooth 6.0

Material
ABS

Headphone's Battery Capacity
800mAh/2.96Wh

Headphone's Input Power
5V⎓800mA

Headphone's Charging Port
USB-C



NBB

Wireless | 40mm Driver Unit | Bluetooth 6.0

ECHO CLIP A1 Open Ear Headphones

Bluetooth Version	Bluetooth 6.0
Material	ABS
Battery Capacity	400mAh/1.48Wh
Input Power	5V⎓300mA
Charging Port	USB-C



GBA



1.2m Durable Cable

12mm Driver Unit

Volume Control

ECHO LITE 3.5MM IN-EAR WIRED HEADPHONES

Material
ABS + TPE

Form Factor
In Ear

Connector Type
3.5 mm Jack

Rated Power
3mW

Impedance
32Ω

Driver Unit Diameter
12mm

Frequency Range
20Hz-20KHz

Compatibility
Phones/Tablets/MP3/MP4



GBB

DAC Decoding | 1.2m Durable Cable | Volume Control

ECHO LITE USB-C IN-EAR WIRED HEADPHONES

Material	ABS + TPE
Form Factor	In Ear
Connector Type	USB-C
Rated Power	3mW
Impedance	32Ω
Driver Unit Diameter	12mm
Frequency Range	20Hz-20KHz
Compatibility	Phones/Tablets

TAV



USB 4.0
TYPE-C CABLE

Interface
USB-C
Electroplating process
Nickel-Plated
Jacket
TPE + Cotton braided
Shell
Aluminum alloy
OD
4.8mm
Resolution
8K@60Hz
Data transfer rates
40Gbps
Rated current
5A
Power supply
240W
Length
1 m

TAH



USB 3.1 GEN 2 TYPE-C CABLE

Interface
USB-C
Electroplating process
Nickel-Plated
Jacket
TPE + Nylon braided
Shell
Aluminum alloy
OD
4.3mm
Data transfer rates
10Gbps
Output current
5A Max
Rated power
100W Max
Length
0.5 m/1 m



TRG

USB 3.2 GEN 2 TYPE-C CABLE

Interface	USB-C
Electroplating Process	Nickel-Plated
Jacket	TPE + Nylon Braided
Shell	Aluminum Alloy
OD	4.5mm
Resolution	4K@60Hz
Data Transfer Rates	10Gbps
Rated Current	5A Max
Rated Power	100W Max



TRF

USB 3.2 TYPE-C EXTENSION CABLE

Interface	USB-C
Electroplating Process	Nickel-Plated
Jacket	TPE + Nylon Braided
Shell	Aluminum Alloy
OD	4.5mm
Resolution	4K@60Hz
Data Transfer Rates	10Gbps
Rated Current	5A Max
Rated Power	100W Max

TAA



USB 3.1
TYPE-C CABLE

Interface
USB-C
Electroplating process
Nickel-Plated
Jacket
PVC + Cotton braided
Shell
Aluminum alloy
OD
4.2mm
Data transfer rates
5Gbps
Output current
3A Max
Rated power
60W Max
Length
0.5 m/1 m/1.5 m



TAB

USB 3.1 TYPE-C EXTENSION CABLE

Interface	USB-C Male/USB-C Female
Electroplating process	Nickel-Plated
Jacket	PVC + Cotton braided
Shell	Aluminum alloy
OD	4.2mm
Data transfer rates	5Gbps
Output current	3A Max
Rated power	60W Max
Length	0.5 m/1 m

COZ



USB 3.0
TYPE-C CABLE

Interface
USB/USB-C
Electroplating process
Nickel-Plated
Jacket
PVC
Shell
PVC
OD
5.1mm
Data transfer rates
5Gbps
Output current
3A Max
Rated power
60W Max
Length
0.25 m/0.5 m/1 m/1.5 m/2 m



TAZ

USB 3.0 TYPE-C CABLE

Interface	USB-C
Electroplating Process	Nickel-Plated
Jacket	PVC + Cotton Braided
Shell	PVC + Aluminum Alloy
OD	4.8mm
Data Transfer Rates	5Gbps
Rated Current	3A
Rated Power	60W



CQP

MICRO USB 3.0 CABLE WITH USB POWER SUPPLY

Interface	USB/Micro-B
Electroplating process	Nickel-Plated
Jacket	PVC
Shell	PVC
OD	5.4mm
Data transfer rates	5Gbps
Output current	2A Max
Rated power	10W Max
Length	0.5 m/1 m



COP

MICRO USB 3.0 CABLE

Interface	USB/Micro-B
Electroplating process	Nickel-Plated
Jacket	PVC
Shell	PVC
OD	5.4mm
Data transfer rates	5Gbps
Output current	2A Max
Rated power	10W Max
Length	0.25 m/0.5 m/1 m/1.5 m/2 m/3 m



VAS-A12

MICRO USB 3.0 CABLE

Interface	USB/Micro-B
Electroplating process	Nickel-Plated
Jacket	PVC
Shell	PVC
Wire size	2.8mm x 8.5mm
Data transfer rates	5Gbps
Output current	2A Max
Rated power	10W Max
Length	0.25 m/0.5 m/1 m/1.5 m/2 m

TRW



USB 2.0
TYPE-C CABLE

Interface
USB-C
Electroplating Process
Nickel-Plated
Jacket
PVC
Shell
PVC
OD
4.3mm
Data Transfer Rates
480Mbps
Rated Current
5A Max
Rated Power
100W Max
Length
1 m/2 m



TRV

USB 2.0 TYPE-C CABLE

Interface	USB-C
Electroplating Process	Nickel-Plated
Jacket	PVC
Shell	PVC
OD	4.3mm
Data Transfer Rates	480Mbps
Rated Current	3A Max
Rated Power	60W Max
Length	1 m/2 m



LAR

LIGHTNING CABLE

Interface	USB-C/Lightning
Electroplating Process	Nickel-Plated
Jacket	PVC
Shell	PVC
OD	4.3mm
Data Transfer Rates	480Mbps
Rated Current	3A Max
Rated Power	27W Max
Length	1 m/2 m



CWA

USB 2.0 A TO C CABLE

Interface	USB-A/USB-C
Electroplating Process	Nickel-Plated
Jacket	PVC
Shell	PVC
OD	4.3mm
Data Transfer Rates	480Mbps
Rated Current	3A Max
Rated Power	18W Max
Length	1 m/1.5 m/2 m



CWB

USB 2.0 A TO C CABLE

Interface	USB-A/USB-C
Electroplating Process	Nickel-Plated
Jacket	PVC
Shell	PVC
OD	4.3mm
Data Transfer Rates	480Mbps
Rated Current	6A Max
Rated Power	100W Max
Length	1 m/1.5 m/2 m



CTW

USB 2.0 TYPE-C CABLE

Interface	USB-A/USB-C
Electroplating Process	Nickel-Plated
Jacket	PVC
Shell	PVC
OD	4.3mm
Data Transfer Rates	480Mbps
Rated Current	3A Max
Rated Power	18W Max
Length	0.25 m



TAW

USB 2.0 TYPE-C CABLE

Interface	USB-C
Electroplating process	Nickel-Plated
Jacket	Silicone
Shell	TPE
OD	4.3mm
Data transfer rates	480Mbps
Output current	5A Max
Rated power	100W Max
Length	1 m/1.5 m/2 m



CTY

USB 2.0 Type-C Cable

Interface	USB-C
Electroplating Process	Nickel-Plated
Jacket	PVC + Nylon Braided
Shell	Zinc Alloy
OD	4.0mm
Data Transfer Rates	480Mbps
Rated Current	5A Max
Rated Power	240W Max
Length	1.2 m/2 m



CTX

USB 2.0 Type-C Cable

Interface	USB-C
Electroplating Process	Nickel-Plated
Jacket	PVC + Nylon Braided
Shell	Zinc Alloy
OD	4.0mm
Data Transfer Rates	480Mbps
Rated Current	5A Max
Rated Power	100W Max
Length	1.2 m/2 m



TRE

USB 2.0 TYPE-C CABLE

Interface	USB-C
Electroplating Process	Nickel-Plated
Jacket	PVC + Nylon Braided
Shell	Aluminum Alloy
OD	4mm
Data Transfer Rates	480Mbps
Rated Current	5A
Rated Power	240W
Length	0.5 m/1 m/1.5 m/2 m



TAY

USB 2.0 TYPE-C CABLE WITH LED DISPLAY

Interface	USB-C
Electroplating process	Nickel-Plated
Jacket	TPE + Cotton braided
Shell	Zinc alloy
OD	4.2mm
Data transfer rates	480Mbps
Output current	5A Max
Rated power	100W Max
Length	1.2 m/2 m



CTK

USB 2.0 TYPE-C CABLE

Interface	USB-C
Electroplating process	Nickel-Plated
Jacket	TPE + Cotton braided
Shell	Zinc alloy
OD	4.2mm
Data transfer rates	480Mbps
Output current	5A Max
Rated power	100W Max
Length	1.2 m/2 m



TAK

USB 2.0 TYPE-C RIGHT ANGLE CABLE

Interface	USB-C
Electroplating process	Nickel-Plated
Jacket	TPE + Nylon braided
Shell	Aluminum alloy
OD	4.1mm
Data transfer rates	480Mbps
Output current	5A Max
Rated power	100W Max
Length	0.5 m/1 m/1.5 m/2 m



TAE

USB 2.0 TYPE-C CABLE

Interface	USB-C
Electroplating process	Nickel-Plated
Jacket	TPE + Nylon braided
Shell	Aluminum alloy
OD	4.1mm
Data transfer rates	480Mbps
Output current	5A Max
Rated power	100W Max
Length	0.5 m/1 m/1.5 m/2 m

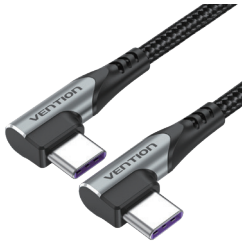

TAN

USB 2.0 TYPE-C DUAL RIGHT ANGLE CABLE

Interface	USB-C
Electroplating process	Nickel-Plated
Jacket	TPE + Nylon braided
Shell	Aluminum alloy
OD	4.1mm
Data transfer rates	480Mbps
Output current	5A Max
Rated power	100W Max
Length	0.5 m/1 m/1.5 m/2 m



COT

USB 2.0 TYPE-C CABLE

Interface	USB-C
Electroplating process	Nickel-Plated
Jacket	TPE
Shell	PVC
OD	4.6mm
Data transfer rates	480Mbps
Output current	5A Max
Rated power	100W Max
Length	0.5 m/1 m/1.5 m/2 m



TRH

USB 2.0 TYPE-C CABLE

Interface	USB-C
Electroplating Process	Nickel-Plated
Jacket	PVC + Nylon Braided
Shell	Aluminum Alloy
OD	3.8mm
Data Transfer Rates	480Mbps
Rated Current	5A Max
Rated Power	100W Max
Length	1 m



TRI

USB 2.0 TYPE-C CABLE

Interface	USB-C
Electroplating Process	Nickel-Plated
Jacket	PVC + Nylon Braided
Shell	Aluminum Alloy
OD	4.0mm
Data Transfer Rates	480Mbps
Rated Current	5A Max
Rated Power	240W Max (Backward Compatible with 60W/100W/140W)
Length	1 m/2 m



TRD

USB 2.0 TYPE-C CABLE

Interface	USB-C
Electroplating process	Nickel-Plated
Jacket	PVC + Nylon braided
Shell	Aluminum alloy
OD	3.8mm
Data transfer rates	480Mbps
Rated current	3A Max
Rated power	60W Max
Length	1 m/2 m



TAD

USB 2.0 TYPE-C CABLE

Interface	USB-C
Electroplating process	Nickel-Plated
Jacket	TPE + Nylon braided
Shell	Aluminum alloy
OD	3.4mm
Data transfer rates	480Mbps
Output current	3A Max
Rated power	60W Max
Length	0.5 m/1 m/1.5 m/2 m



TRA

USB 2.0 TYPE-C CABLE

Interface	USB-C/Lightning
Electroplating process	Nickel-Plated
Jacket	TPE + Cotton braided
Shell	Aluminum alloy
OD	3.5mm
Data transfer rates	480Mbps
Output current	3A Max
Rated power	60W Max
Length	0.5 m/1 m/1.5 m/2 m/3 m



TRC

USB 2.0 TYPE-C CABLE

Interface	USB-C
Electroplating process	Nickel-Plated
Jacket	PVC
Shell	PVC
OD	3.8mm
Data transfer rates	480Mbps
Rated current	3A Max
Rated power	60W Max
Length	1 m/2 m



TAU

USB 2.0 TYPE-C CABLE

Interface	USB-C
Electroplating process	Nickel-Plated
Jacket	TPE + Nylon braided
Shell	PVC
OD	4.2mm
Data transfer rates	480Mbps
Output current	3A Max
Rated power	60W Max
Length	0.5 m/1 m/1.5 m/2 m/3 m



TAX

USB 2.0 TYPE-C CABLE

Interface	USB-C
Electroplating process	Nickel-Plated
Jacket	PVC
Shell	PVC
OD	3.6mm
Data transfer rates	480Mbps
Output current	3A Max
Rated power	60W Max
Length	0.5 m/1 m/1.5 m



COS

USB 2.0 TYPE-C CABLE

Interface	USB-C
Electroplating process	Nickel-Plated
Jacket	TPE
Shell	PVC
OD	3.6mm
Data transfer rates	480Mbps
Output current	3A Max
Rated power	60W Max
Length	0.5 m/1 m/1.5 m/2 m/3 m



LAL

LIGHTNING CABLE

Interface	USB-C/Lightning
Electroplating process	Nickel-Plated
Jacket	PVC + Nylon braided
Shell	Aluminum alloy
OD	3.8mm
Data transfer rates	480Mbps
Rated current	3A Max
Rated power	27W Max
Length	1 m/2 m



TAC

LIGHTNING CABLE

Interface	USB-C/Lightning
Electroplating process	Nickel-Plated
Jacket	TPE + Nylon braided
Shell	Aluminum alloy
OD	3.5mm
Data transfer rates	480Mbps
Output current	3A Max
Rated power	27W Max
Length	1 m/1.5 m/2 m



LAJ

LIGHTNING CABLE

Interface	USB-C/Lightning
Electroplating process	Nickel-Plated
Jacket	TPE
Shell	ABS
OD	3.0mm
Data transfer rates	480Mbps
Output current	3A Max
Rated power	27W Max
Length	1 m



LAK

LIGHTNING CABLE

Interface	USB-C/Lightning
Electroplating process	Nickel-Plated
Jacket	PVC
Shell	PVC
OD	3.8mm
Data transfer rates	480Mbps
Rated current	3A Max
Rated power	27W Max
Length	1 m/2 m



COV

MICRO USB 2.0 CABLE

Interface	USB-C/Mirco-B
Electroplating process	Nickel-Plated
Jacket	TPE
Shell	PVC
OD	4.0mm
Data transfer rates	480Mbps
Output current	2A Max
Rated power	10W Max
Length	0.5 m/1 m/1.5 m/2 m



COW

MINI USB 2.0 CABLE

Interface	USB-C/Mini-B
Electroplating process	Nickel-Plated
Jacket	TPE
Shell	PVC
OD	4.5mm
Data transfer rates	480Mbps
Output current	2A Max
Rated power	10W Max
Length	0.5 m/1 m/1.5 m/2 m



COF

USB 2.0 TYPE-C CABLE

Interface	USB/USB-C
Electroplating process	Nickel-Plated
Jacket	TPE + Cotton braided
Shell	Aluminum alloy
OD	4.2mm
Data transfer rates	480Mbps
Output current	5A Max
Rated power	100W Max
Length	0.25 m/0.5 m/1 m/1.5 m/2 m/3 m



COH

USB 2.0 TYPE-C U-SHAPED CABLE

Interface	USB/USB-C
Electroplating process	Nickel-Plated
Jacket	TPE + Nylon braided
Shell	Aluminum alloy
OD	4.1mm
Data transfer rates	480Mbps
Output current	5A Max
Rated power	100W Max
Length	0.5 m/1 m/1.5 m/2 m



COR

USB 2.0 TYPE-C CABLE

Interface	USB/USB-C
Electroplating process	Nickel-Plated
Jacket	PVC
Shell	PVC
OD	4.3mm
Data transfer rates	480Mbps
Output current	5A Max
Rated power	100W Max
Length	0.25 m/0.5 m/1 m/1.5 m/2 m/3 m



CTN

USB 2.0 A MALE TO C MALE CABLE

Interface	USB-C/USB-A
Electroplating Process	Nickel-Plated
Jacket	PVC + Cotton Braided
Shell	PVC + Aluminum Alloy
OD	3.8mm
Data Transfer Rates	480Mbps
Rated Current	3A
Rated Power	60W
Length	1 m/2 m



CTO

USB 2.0 A MALE TO C MALE CABLE

Interface	USB-C/USB-A
Electroplating Process	Nickel-Plated
Jacket	PVC + Cotton Braided
Shell	PVC + Aluminum Alloy
OD	3.8mm
Data Transfer Rates	480Mbps
Rated Current	6A
Rated Power	100W
Length	1 m/2 m



COD

USB 2.0 TYPE-C CABLE

Interface	USB/USB-C
Electroplating process	Nickel-Plated
Jacket	TPE + Cotton braided
Shell	Aluminum alloy
OD	3.5mm
Data transfer rates	480Mbps
Output current	3A Max
Rated power	60W Max
Length	0.25 m/0.5 m/1 m/1.5 m/2 m/3 m



COE

USB 2.0 TYPE-C CABLE

Interface	USB/USB-C
Electroplating process	Nickel-Plated
Jacket	TPE + Cotton braided
Shell	Aluminum alloy
OD	3.5mm
Data transfer rates	480Mbps
Output current	3A Max
Rated power	60W Max
Length	0.25 m/0.5 m/1 m/1.5 m/2 m/3 m



CTF

USB 2.0 TYPE-C CABLE

Interface	USB/USB-C
Electroplating process	Nickel-Plated
Jacket	TPE + Nylon braided
Shell	PVC
OD	4.2mm
Data transfer rates	480Mbps
Output current	3A Max
Rated power	60W Max
Length	0.25 m/0.5 m/1 m/1.5 m/2 m/3 m



CQK

USB 2.0 TYPE-C CABLE

Interface	USB/USB-C
Electroplating process	Nickel-Plated
Jacket	PVC
Shell	PVC
OD	4.1mm
Data transfer rates	480Mbps
Output current	3A Max
Rated power	60W Max
Length	0.5 m/1 m



CTQ

USB 2.0 A MALE TO C MALE CABLE

Interface	USB-C/USB-A
Electroplating Process	Nickel-Plated
Jacket	PVC
Shell	PVC
OD	3.5mm
Data Transfer Rates	480Mbps
Rated Current	3A
Rated Power	60W
Length	1 m/2 m



CTH

USB 2.0 TYPE-C CABLE

Interface	USB/USB-C
Electroplating process	Nickel-Plated
Jacket	PVC
Shell	PVC
OD	3.8mm
Data transfer rates	480Mbps
Output current	3A Max
Rated power	60W Max
Length	0.25 m/0.5 m/1 m/1.5 m/2 m/3 m



COK

USB 2.0 TYPE-C CABLE

Interface	USB/USB-C
Electroplating process	Nickel-Plated
Jacket	PVC
Shell	PVC
OD	4.0mm
Data transfer rates	480Mbps
Output current	3A Max
Rated power	60W Max
Length	0.25 m/0.5 m/1 m/1.5 m/2 m/3 m



LAN

LIGHTNING CABLE

Interface	USB/Lightning
Electroplating process	Nickel-Plated
Jacket	PVC + Nylon braided
Shell	Aluminum alloy
OD	3.8mm
Data transfer rates	480Mbps
Rated current	2.4A Max
Rated power	12W Max
Length	1 m/2 m



LAB

LIGHTNING CABLE

Interface	USB/Lightning
Electroplating process	Nickel-Plated
Jacket	TPE + Cotton braided
Shell	Aluminum alloy
OD	3.5mm
Data transfer rates	480Mbps
Output current	2.4A Max
Rated power	12W Max
Length	0.5 m/1 m/1.5 m/2 m



LAD

LIGHTNING CABLE

Interface	USB/Lightning
Electroplating process	Nickel-Plated
Jacket	TPE + Cotton braided
Shell	Aluminum alloy
OD	3.5mm
Data transfer rates	480Mbps
Output current	2.4A Max
Rated power	12W Max
Length	0.5 m/1 m/1.5 m/2 m



LAF

LIGHTNING CABLE

Interface	USB/Lightning
Electroplating process	Nickel-Plated
Jacket	TPE
Material	ABS
OD	3.0mm
Data transfer rates	480Mbps
Output current	2.4A Max
Rated power	12W Max
Length	0.25 m/0.5 m/1 m/1.5 m/2 m



LAI

LIGHTNING CABLE

Interface	USB/Lightning
Electroplating process	Nickel-Plated
Jacket	TPE
Shell	ABS
OD	3.0mm
Data transfer rates	480Mbps
Rated current	2.4A Max
Rated power	12W Max
Length	1 m



LAM

LIGHTNING CABLE

Interface	USB/Lightning
Electroplating process	Nickel-Plated
Jacket	PVC
Shell	PVC
OD	3.5mm
Data transfer rates	480Mbps
Rated current	2.4A Max
Rated power	12W Max
Length	1 m/2 m



COA

USB 2.0 MICRO-B CABLE

Interface	USB/Micro-B
Electroplating process	Nickel-Plated
Jacket	TPE + Cotton braided
Shell	Aluminum alloy
OD	3.5mm
Data transfer rates	480Mbps
Output current	3A Max
Rated power	60W Max
Length	0.25 m/0.5 m/1 m/1.5 m/2 m/3 m



COB

MICRO USB 2.0 RIGHT ANGLE CABLE

Interface	USB/Micro-B
Electroplating process	Nickel-Plated
Jacket	TPE + Cotton braided
Shell	Aluminum alloy
OD	3.5mm
Data transfer rates	480Mbps
Output current	3A Max
Rated power	60W Max
Length	0.25 m/0.5 m/1 m/1.5 m/2 m/3 m



COL

MICRO USB 2.0 CABLE

Interface	USB/Micro-B
Electroplating process	Nickel-Plated
Jacket	PVC
Shell	PVC
OD	4.0mm
Data transfer rates	480Mbps
Output current	3A Max
Rated power	60W Max
Length	0.25 m/0.5 m/1 m/1.5 m/2 m/3 m



CTI

MICRO USB 2.0 CABLE

Interface	USB-A/Micro-B
Electroplating Process	Nickel-Plated
Jacket	PVC
Shell	PVC
OD	3.8mm
Data Transfer Rates	480Mbps
Output Current	2A Max
Length	0.25 m/0.5 m/1 m/1.5 m/2 m/3 m



VAS-A08

MICRO USB 2.0 CABLE

Interface	USB/Micro-B
Electroplating process	Nickel-Plated
Jacket	PVC
Shell	PVC
Wire size	6.5mm x 2mm
Data transfer rates	480Mbps
Output current	2.1A Max
Rated power	10.5W Max
Length	0.25 m/0.5 m/1 m/1.5 m/2 m



VAS-A14

MINI USB 2.0 CABLE

Interface	USB/Mini-B
Electroplating process	Nickel-Plated
Jacket	PVC
Shell	PVC
Wire size	2.0mm x 7.0mm
Data transfer rates	480Mbps
Output current	2A Max
Rated power	10W Max
Length	0.25 m/0.5 m/1 m/1.5 m/2 m



COM

MINI USB 2.0 CABLE

Interface	USB/Mini-B
Electroplating process	Nickel-Plated
Jacket	PVC
Shell	PVC
OD	3.8mm
Data transfer rates	480Mbps
Output current	2A Max
Rated power	10W Max
Length	0.25 m/0.5 m/1 m/1.5 m/2 m/3 m



CTL



4-IN-1
USB 2.0 CABLE

Interface
USB/USB-C/Mirco-B

Electroplating process
Nickel-Plated

Jacket
TPE + Cotton braided

Shell
Aluminum alloy

OD
4.7mm

Data transfer rates
480Mbps

Output current
5A Max

Rated power
100W Max

Length
1 m/1.5 m/2 m



CTP

3-IN-1 USB 2.0 CABLE

Interface	USB-C/USB-A/Lightning/Micro
Electroplating Process	Nickel-Plated
Jacket	PVC + Cotton Braided
Shell	PVC + Aluminum Alloy
OD	3.8mm
Data Transfer Rates	480Mbps
Rated Current	3A (USB-C); 2.4A (Lightning); 2A (Micro)
Rated Power	60W (USB-C); 12W (Lightning); 10W (Micro)
Length	1.5 m



CTR

3-IN-1 USB 2.0 CABLE

Interface	USB-C/USB-A/Lightning/Micro
Electroplating Process	Nickel-Plated
Jacket	PVC + Cotton Braided
Shell	PVC + Aluminum Alloy
OD	3.8mm
Data Transfer Rates	480Mbps
Rated Current	6A (USB-C); 2.4A (Lightning); 2A (Micro)
Rated Power	120W (USB-C); 12W (Lightning); 10W (Micro)
Length	1.5 m



CQJ

3-IN-1 USB 2.0 CABLE

Interface	USB/USB-C/Mirco-B/Lightning
Electroplating process	Nickel-Plated
Jacket	TPE + Nylon braided
Shell	Aluminum alloy
OD	3.4mm
Data transfer rates	480Mbps
Output current	2A (Mirco-B); 3A (USB-C); 2.4A Max (Lightning)
Length	0.5 m/1 m/1.5 m



CTM

2-IN-1 USB 2.0 TYPE-C CABLE

Interface	USB-C
Electroplating process	Nickel-Plated
Jacket	Silicone
Shell	TPE
OD	4.3mm
Data transfer rates	480Mbps
Output current	5A Max
Rated power	100W Max
Length	1.5 m



CQH

2-IN-1 USB 2.0 CABLE

Interface	USB/Lightning/Mirco-B
Electroplating process	Nickel-Plated
Jacket	TPE + Nylon braided
Shell	Aluminum alloy
OD	3.4mm
Data transfer rates	480Mbps
Output current	2A (Mirco-B); 2.4A Max (Lightning)
Length	0.5 m/1 m



CQF

2-IN-1 USB 2.0 CABLE

Interface	USB/USB-C/Mirco-B
Electroplating process	Nickel-Plated
Jacket	TPE + Nylon braided
Shell	Aluminum alloy
OD	4.1mm
Data transfer rates	480Mbps
Output current	2A (Mirco-B); 5A Max (USB-C)
Length	0.5 m/1 m



CQD

2-IN-1 USB 2.0 CABLE

Interface	USB/USB-C/Mirco-B
Electroplating process	Nickel-Plated
Jacket	TPE
Shell	PVC
OD	4.0mm
Data transfer rates	480Mbps
Output current	3A Max
Rated power	60W Max
Length	0.25 m/0.5 m/1 m/1.5 m/2 m



CQE

2-IN-1 USB 2.0 CABLE

Interface	USB/USB-C/Mirco-B
Electroplating process	Nickel-Plated
Jacket	TPE + Nylon braided
Shell	Aluminum alloy
OD	3.4mm
Data transfer rates	480Mbps
Output current	2A (Mirco-B); 3A Max (USB-C)
Length	0.5 m/1 m



CQG

2-IN-1 USB 2.0 CABLE

Interface	USB/USB-C/Mirco-B
Electroplating process	Nickel-Plated
Jacket	TPE + Cotton braided
Shell	Aluminum alloy
OD	3.4mm
Data transfer rates	480Mbps
Output current	3A Max
Rated power	60W Max
Length	0.5 m/1 m



CQL

2-IN-1 USB 2.0 CABLE

Interface	USB/USB-C
Electroplating process	Nickel-Plated
Jacket	TPE
Shell	PVC
OD	4.0mm
Data transfer rates	480Mbps
Output current	3A Max
Rated power	60W Max
Length	0.5 m/1 m



CQO

2-IN-1 USB 2.0 CABLE

Interface	USB/USB-C
Electroplating process	Nickel-Plated
Jacket	TPE + Nylon braided
Shell	Aluminum alloy
OD	3.4mm
Data transfer rates	480Mbps
Output current	3A Max
Rated power	60W Max
Length	0.5 m/1 m



TRJ



3-in-1 USB 2.0 Retractable Charging Cable

Interface
USB-A/USB-C/Lightning

Electroplating Process
Nickel-Plated

Jacket
TPE

Shell
PC + TPE

Data Transfer Rates
Lightning/480Mbps

Rated Current
3.5A Max (USB-C1 + USB-C2 + Lightning); 2.4A Max (Lightning)

Length
1.1 m



TRK

3-in-1 USB 2.0 Retractable Charging Cable

Interface	USB-C/Lightning
Electroplating Process	Nickel-Plated
Jacket	TPE
Shell	PC + TPE
Data Transfer Rates	USB-C1/480Mbps
Rated Power	100W (USB-C1); 10W (USB-C2); 20W (Lightning); 100W Max (USB-C1 + USB-C2 + Lightning)
Length	1.1 m



BGM



USB-C MALE TO 3.5MM FEMALE AUDIO ADAPTER

Interface
USB-C Male/3.5mm Female

Electroplating process
Nickel-Plated

Conductor
Enameled copper

Jacket
TPE + Cotton braided

Shell
Aluminum alloy

Chip
DAC

Length
0.1 m/1 m



BID

USB-C MALE TO 3.5MM FEMALE AUDIO ADAPTER

Interface	USB-C Male/3.5mm Female
Electroplating Process	Nickel-Plated
Conductor	Enameled Copper
Jacket	TPE + Cotton Braided
Shell	Aluminum Alloy
Chip	DAC
Length	0.1 m



BIH

USB-C MALE TO 3.5MM FEMALE AUDIO ADAPTER

Interface	USB-C Male/3.5mm Female
Electroplating Process	Nickel-Plated
Conductor	Enameled Copper
Jacket	TPE
Shell	Aluminum Alloy
Chip	DAC
Sampling Rate	48K/16bit
Length	0.1 m



BIJ

USB-C MALE TO 6.35MM MALE AUDIO CABLE

Interface	USB-C Male/6.35mm Male
Electroplating Process	Nickel-Plated
Conductor	Tinned Copper
Jacket	PVC
Shell	Aluminum Alloy
Sampling Rate	48K/16bit
Chip	DAC
Length	1 m



BIF

USB-C MALE TO 3.5MM MALE AUDIO ADAPTER

Interface	USB-C Male/3.5mm Male
Electroplating Process	Nickel-Plated
Conductor	Enameled Copper
Jacket	TPE
Shell	ABS
Chip	DAC
Length	1 m/1.5 m



BGJ

USB-C MALE TO 3.5MM FEMALE AUDIO ADAPTER

Interface	USB-C Male/3.5mm Female
Electroplating process	Nickel-Plated
Conductor	Enameled copper
Jacket	TPE + Cotton braided
Shell	Aluminum alloy
Length	0.1 m



BGL

USB-C MALE TO 3.5MM FEMALE AUDIO ADAPTER

Interface	USB-C Male/3.5mm Female
Electroplating process	Nickel-Plated
Conductor	Enameled copper
Jacket	TPE + Cotton braided
Shell	Aluminum alloy
Length	0.1 m



BGW

USB-C MALE TO 3.5MM FEMALE AUDIO ADAPTER

Interface	USB-C Male/3.5mm Female
Electroplating process	Nickel-Plated
Shell	Aluminum alloy
Compatible audio standard	OMTP&CTIA

BMB



LIGHTNING MALE TO 3.5MM FEMALE AUDIO ADAPTER

Interface
Lightning Male/3.5mm Female

Electroplating Process
Nickel-Plated

Conductor
Enameled Copper

Wire Gauge
30AWG

Jacket
TPE + Cotton Braided

Shell
Aluminum Alloy

Sampling Rate
48K@16bit

Length
0.1 m



BMC

LIGHTNING MALE TO 3.5MM MALE AUDIO AUX JACK CABLE

Interface	Lightning Male/3.5mm Male
Electroplating Process	Nickel-Plated
Conductor	Enameled Copper
Wire Gauge	30AWG
Jacket	TPE + Cotton Braided
Shell	Aluminum Alloy
Sampling Rate	48K@16bit
Length	1 m/1.5 m



CUC



USB-A FEMALE TO LIGHTNING MALE OTG ADAPTER

USB Version
USB 2.0

Interface
Lightning Male/USB-A Female

Electroplating Process
Nickel-Plated

Shell
Aluminum Alloy



CUB

USB 3.1 TYPE-C MALE TO USB FEMALE OTG ADAPTER

USB version	USB 3.1
Interface	USB-C Male/USB Female
Electroplating process	Nickel-Plated
Shell	Aluminum alloy
Data transfer rates	10Gbps



CDQ

USB 3.0 TYPE-C MALE TO USB FEMALE OTG ADAPTER

USB version	USB 3.0
Interface	USB-C Male/USB Female
Electroplating process	Nickel-Plated
Shell	Aluminum alloy
Data transfer rates	5Gbps



CDU

USB 3.0 TYPE-C MALE TO USB FEMALE OTG ADAPTER

USB version	USB 3.0
Interface	USB-C Male/USB Female
Electroplating process	Nickel-Plated
Shell	PVC
Data transfer rates	5Gbps



CUA

USB 3.1 TYPE-A MALE TO USB-C FEMALE OTG ADAPTER

USB version	USB 3.1
Interface	USB-C Female/USB Male
Electroplating process	Nickel-Plated
Shell	Aluminum alloy
Data transfer rates	10Gbps



CDP

USB 3.0 A MALE TO C FEMALE OTG ADAPTER

USB version	USB 3.0
Interface	USB-C Female/USB Male
Electroplating process	Nickel-Plated
Shell	Aluminum alloy
Data transfer rates	5Gbps



CDW

USB 2.0 A MALE TO C FEMALE OTG ADAPTER

USB version	USB 2.0
Interface	USB Male/USB-C Female
Electroplating process	Nickel-Plated
Shell	PVC
Data transfer rates	480Mbps



CDX

USB 2.0 C MALE TO MICRO-B FEMALE OTG ADAPTER

USB version	USB 2.0
Interface	USB-C Male/Micro-B Female
Electroplating process	Nickel-Plated
Shell	PVC
Data transfer rates	480Mbps



CDV

USB 2.0 MICRO-B MALE TO A FEMALE OTG ADAPTER

USB version	USB 2.0
Interface	Micro-B Male/USB-A Female
Electroplating process	Nickel-Plated
Shell	PVC
Data transfer rates	480Mbps



CCX



USB 3.0 TYPE-C MALE TO USB FEMALE OTG CABLE

USB version
USB 3.0

Interface
USB-C Male/USB Female

Electroplating process
Nickel-Plated

Conductor
Tinned copper

Jacket
TPE + Cotton braided

Shell
Aluminum alloy

Data transfer rates
5Gbps

Rated current
2A

Length
0.15 m



CCV

USB 3.1 GEN 1 TYPE-C MALE TO USB FEMALE OTG ADAPTER

USB version	USB 3.1 Gen 1
Interface	USB-C Male/USB Female
Electroplating process	Nickel-Plated
Conductor	Tinned copper
Jacket	PVC
Shell	PVC
Data transfer rates	5Gbps
Length	0.15 m



CCW

USB 2.0 TYPE-C MALE TO USB FEMALE OTG ADAPTER

USB version	USB 2.0
Interface	USB-C Male/USB Female
Electroplating process	Nickel-Plated
Conductor	Tinned copper
Jacket	TPE + Cotton braided
Shell	Aluminum alloy
Data transfer rates	480Mbps
Rated current	2A
Length	0.15 m



CCS

USB 2.0 TYPE-C MALE TO USB FEMALE OTG ADAPTER

USB version	USB 2.0
Interface	USB-C Male/USB Female
Electroplating process	Nickel-Plated
Conductor	Tinned copper
Jacket	PVC
Shell	PVC
Data transfer rates	480Mbps
Length	0.15 m



CCU

USB 2.0 MICRO USB MALE TO USB FEMALE OTG ADAPTER

USB version	USB 2.0
Interface	Micro-B Male/ USB-A Female
Electroplating process	Nickel-Plated
Conductor	Tinned copper
Jacket	PVC
Shell	PVC
Data transfer rates	480Mbps
Rated current	2A
Length	0.15 m



CCT

USB 2.0 MINI USB MALE TO USB FEMALE OTG ADAPTER

USB version	USB 2.0
Interface	Mini-B Male/ USB Female
Electroplating process	Nickel-Plated
Conductor	Tinned copper
Jacket	PVC
Shell	PVC
Data transfer rates	480Mbps
Length	0.15 m



KSD



PHONE STAND FOR DESK

Holder type
Desktop stand

Material
Aluminum alloy

Compatible device size
4-11"

Adjustable angles
360°+180°+80°

Weight capacity
300g

Dimensions
110mm x 70mm x 40mm



KSG

PHONE STAND FOR DESK

Holder type	Desktop stand
Shell	PC + ABS + Metal
Compatible device size	4.7-12.9"
Adjustable angles	0°-90°
Weight capacity	10kg
Dimensions	85mm x 124mm x 38mm



KCY

PHONE STAND FOR DESK

Holder type	Desktop stand
Material	Aluminum alloy
Compatible device size	4-7.2"
Adjustable angles	0°-90°
Weight capacity	800g
Dimensions	120mm x 50mm x 5mm



KDM



FOLDABLE LAPTOP STAND

Material
Aluminum alloy

Compatible laptop size
17"

Weight capacity
15kg



KDN

FOLDABLE LAPTOP STAND

Material	ABS
Compatible laptop size	17″
Weight capacity	5kg



NCD



WIRELESS CLIP-ON MICROPHONE

Frequency Response
2.4GHz
Material
PC + ABS
Sampling Rate
48KHz/24bit
Transmission Distance
200M (Barrier-Free Environment)
Frequency Range
20Hz-20KHZ
Battery Capacity (Mic)
120mAh/0.444Wh
Rated Input (Mic)
5V⎓100mA
Battery Capacity (Charging Case)
750mAh/2.775Wh
Rated Input (Charging Case)
5V⎓700mA



NCA

WIRELESS CLIP-ON MICROPHONE

Frequency Response	2.4GHz
Material	PC + ABS
Sampling Rate	48KHz
Transmission Distance	300M (Barrier-Free Environment)
Frequency Range	20Hz-20KHZ
Battery Capacity (Mic)	100mAh/0.37Wh
Rated Input (Mic)	5V⎓95mA
Battery Capacity (Charging Case)	600mAh/2.22Wh
Rated Input (Charging Case)	5V⎓500mA
Interface (Charging Case)	USB-C
Working Time	7H (Pcs)
Battery Life	30H
Accessories	IEMs * 2, Plush Windshield Cap * 2



NCB

WIRELESS CLIP-ON MICROPHONE

Frequency Response	2.4GHz
Material	PC + ABS
Sampling Rate	32KHz
Transmission Distance	50M (Barrier-Free Environment)
Frequency Range	20Hz-20KHZ
Battery Capacity (Mic)	400mAh/1.48Wh
Rated Input (Mic)	5V⎓220mA
Interface (Mic)	USB-C
Working Time	26H (Pcs)
Accessory	Drawstring Bag



NCC

USB DESKTOP MICROPHONE

Material	Aluminum Alloy + ABS
Dimensions	106 * 106 * 236.8mm
Sampling Frequency	48KHz
Signal-to-Noise Ratio	≥72 dB
Frequency Range	20Hz-20KHz
Connector Type	USB-C
Headphone Connector Type	3.5mm LINE-OUT



KUG



PHONE CASE

Material
PC + TPU

Magnets
N52 * 38

Compatible Phones
iPhone16/iPhone16 Plus/iPhone16 Pro/iPhone16 Pro Max



KUC

PHONE CASE

Material	PC + TPU
Magnets	N52 * 38
Compatible Phones	iPhone15/iPhone15 Plus/ iPhone15 Pro/iPhone15 Pro Max



KUB

PHONE CASE

Material	PC + TPU
Magnets	N52 * 38
Compatible Phones	iPhone14/iPhone14 Plus/ iPhone14 Pro/iPhone14Pro Max



KUA

PHONE CASE

Material	PC + TPU
Magnets	N52 * 38
Compatible Phones	iPhone13/iPhone13 mini/ iPhone13 Pro/iPhone13 Pro Max



KUH

PHONE CASE

Material	Liquid Silicone
Magnets	N52 * 38
Compatible Phones	iPhone16/iPhone16 Plus/ iPhone16 Pro/iPhone16 Pro Max



KVA

PHONE CASE

Material	Liquid Silicone
Screen Size	6.2"/6.7"/6.9"
Compatible Phones	Samsung Galaxy S25/Samsung Galaxy S25+/Samsung Galaxy S25 Ultra



KUS

PHONE CASE

Material	Liquid Silicone
Screen Size	6.2"/6.7"/6.8"
Compatible Phones	Samsung Galaxy S24/Samsung Galaxy S24+/Samsung Galaxy S24 Ultra



KUF

PHONE CASE

Material	Liquid Silicone
Magnets	N52 * 38
Compatible Phones	iPhone15/iPhone15 Plus/ iPhone15 Pro/iPhone15 Pro Max



KUE

PHONE CASE

Material	Liquid Silicone
Magnets	N52 * 38
Compatible Phones	iPhone14/iPhone14 Plus/iPhone14 Pro/ iPhone14 Pro Max



KUD

PHONE CASE

Material	Liquid Silicone
Magnets	N52 * 38
Compatible Phones	iPhone13/iPhone13 mini/ iPhone13 Pro/iPhone13 Pro Max



KWA

PHONE SCREEN PROTECTOR

Material	Tempered Glass
Technology	CNC
Screen Size	6.2"/6.7"/ 6.9"
Compatible Phones	Samsung Galaxy S25/Samsung Galaxy S25+/Samsung Galaxy S25 Ultra



KUL

PHONE SCREEN PROTECTOR

Material	Tempered Glass
Technology	CNC
Screen Size	6.1"/6.3"/6.7"/6.9"
Compatible Phones	iPhone16/iPhone16 Plus/ iPhone16 Pro/iPhone16 Pro Max



KUQ

PHONE SCREEN PROTECTOR

Material	Tempered Glass
Technology	CNC
Screen Size	6.1"/6.3"/6.7"/6.9"
Compatible Phones	iPhone 16/iPhone 16 Pro/ iPhone 16 Plus/iPhone 16 Pro Max



KWB

PHONE SCREEN PROTECTOR

Material	Tempered Glass
Technology	CNC
Screen Size	6.2"/6.7"/ 6.9"
Compatible Phones	Samsung Galaxy S24/Samsung Galaxy S24+/Samsung Galaxy S24 Ultra



KUN

PHONE SCREEN PROTECTOR

Material	Tempered Glass
Technology	CNC
Screen Size	6.1"/6.3"/6.7"/6.9"
Compatible Phones	iPhone16/iPhone16 Plus/ iPhone16 Pro/iPhone16 Pro Max

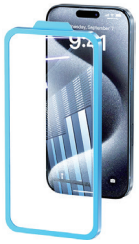

KUM

PHONE SCREEN PROTECTOR

Material	Tempered Glass
Technology	CNC
Screen Size	6.1"/6.7"
Compatible Phones	iPhone15/iPhone15 Plus/ iPhone15 Pro/iPhone15 Pro Max



KUK

PHONE SCREEN PROTECTOR

Material	Tempered Glass
Technology	CNC
Screen Size	6.1"/6.7"
Compatible Phones	iPhone15/iPhone15 Plus/iPhone15 Pro/ iPhone15 Pro Max

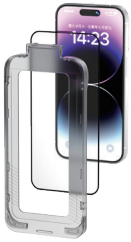

KUJ

PHONE SCREEN PROTECTOR

Material	Tempered Glass
Technology	CNC
Screen Size	6.1"/6.7"
Compatible Phones	iPhone 14/iPhone 14 Plus/iPhone 14 Pro/iPhone 14 Pro Max



KUI

PHONE SCREEN PROTECTOR

Material	Tempered Glass
Technology	CNC
Screen Size	6.1"/6.7"
Compatible Phones	iPhone 13/ iPhone 13 Pro/ iPhone 13 Pro Max



KUO

PHONE SCREEN PROTECTOR

Material	Tempered Glass
Technology	CNC
Screen Size	6.1"/6.7"
Compatible Phones	iPhone15/iPhone15 Plus/ iPhone15 Pro/iPhone15 Pro Max



KUP

PHONE SCREEN PROTECTOR

Material	Tempered Glass
Technology	CNC
Screen Size	6.1"/6.3"/6.7"/6.9"
Compatible Phones	iPhone16/iPhone16 Plus/iPhone16 Pro/ iPhone16 Pro Max

KQJ



LASER PRESENTATION CLICKER

Material
PC + ABS

Style
Green Light

Compatible Interface
USB-A/USB-C

Charging Port
USB-C

Voltage & Current
3.7V/25mA

Battery
3.7V/200mhA

Charging Current
500mA/5V



KQI

LASER PRESENTATION CLICKER

Material	PC + ABS
Style	Red Light
Compatible Interface	USB-A/USB-C
Wireless Control Distance	50 m
Maximum Laser Distance	200 m
Power Supply	AAA Battery



KQP

LASER PRESENTATION CLICKER

Material	PC
Style	Red Light
Wireless Control Distance	50 m
Maximum Laser Distance	100 m
Maximum Laser Power	<5mW
Compatible Interface	USB-A/USB-C
Battery Capacity	200mAh



KQK

MAGNETIC PHONE COOLER

Dimensions	ø62mm*22.6mm
Material	ABS + Aluminum Alloy + Thermal Silicone
Interface	USB-C
Input Voltage	5V
Power	10W



KQA

GAME FINGER SLEEVE

Material	Copper fiber
Knitting process	18-Needle
Thickness	0.3mm
Net weight	0.2g/each



KQB

GAME FINGER SLEEVE

Material	Silver fiber
Knitting process	18-Needle
Thickness	0.3mm
Net weight	0.2g/each



KQC

WATERPROOF PHONE POUCH

Material	TPU + PU
Dimensions	25cm x 20cm x 9.5cm
Strap length	108cm (Total length)/ 54cm (Hanging length)



KQD

WATERPROOF PHONE POUCH

Material	TPU + PU
Dimensions	27cm x 22cm x 11cm
Strap length	108cm (Total length)/ 54cm (Hanging length)

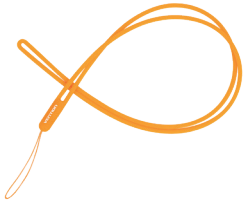

KQF

PHONE LANYARD

Material	Silicone
Storage temperature	-10°C ~ + 60°C
Length	0.4m/0.15 m (Total length)



KQG

STYLUS PEN

Charging Method	USB-C
Battery Life	> 9H
Charging Voltage	4.6V-5.5V
Shell	Aluminum Alloy
Features	Tilt Sensitivity, Magnetic Attraction



KQL

3-IN-1 MAGNETIC STYLUS PEN

Tip Specifications	Φ6.5 * 7.6mm (Cloth Tip); Φ7 * 13.4mm (Suction Cup)
Shell	Aluminum Alloy + Baked Paint Finish
Refill	Stainless Steel / Black Oil-Based Ink (Φ2.5 * 104.3mm)
Dimensions	Φ9 * 162.4mm



KQM

2-IN-1 STYLUS PEN

Tip Specifications	Φ7 * 13.4mm (Suction Cup)
Shell	Aluminum Alloy + Sandblasted Anodized Finish
Refill	Plastic / Black Water-Based Ink (Φ5.5 * 103.2mm)
Dimensions	Φ8.9 * 146.5mm



KQO

METAL RING STICKER

OD	55mm
ID	45mm
Thickness	0.5mm
Material	Stainless Iron + 3M Adhesive
Color	Silver/Black



KQR

HIDDEN CAMERA DETECTOR

Material	ABS + PC + Silicone
Color	Black
Input	5V/0.1A
Battery Capacity	60mAh



KQQ

HIDDEN CAMERA DETECTOR

Material	ABS + PC + Silicone
Color	Black
Input	5V/0.1A
Battery Capacity	60mAh

PBB



HANDHELD HIGH-SPEED FAN

Interface
USB-C

Shell
ABS + PC

Battery Capacity
3000mAh

Rated Power
11.1Wh

Rated Input
5V⎓1000mA

Speed
13000 RPM



PBA

HANDHELD HIGH-SPEED FAN

Interface	USB-C
Shell	ABS + PC
Battery Capacity	3000mAh
Rated Power	11.1Wh
Rated Input	5V⎓1000mA
Speed	13000 RPM



PBD

Handheld Foldable High-Speed Cooling Fan

Interface	USB-C
Shell	ABS
Battery Capacity	3000mAh
Rated Power	11.1Wh
Rated Input	5V⎓2000mA
Speed	13000 RPM



PBC

Handheld Foldable High-Speed Cooling Fan

Interface	USB-C
Shell	ABS
Battery Capacity	3000mAh
Rated Power	11.1Wh
Rated Input	5V⎓2000mA
Speed	13000 RPM



PBE

Mini Handheld High-Speed Fan

Interface	USB-C
Shell	ABS + PC
Battery Capacity	3000mAh
Rated Power	11.1Wh
Rated Input	5V⎓1200mA
Speed	17000 RPM



FFL



BLUETOOTH FM TRANSMITTER FOR CAR

Bluetooth version
Bluetooth 5.0
Effective range
Within 10 m
Interface
USB/USB-C
Material
PC + ABS
Input
12V-24V
Output (USB: QC 3.0)
5V⎓3A; 9V⎓2A; 12V⎓1.5A
Output (USB: PD)
5V⎓3A; 9V⎓3A; 12V⎓2.5A
Protocols (USB)
QC 3.0/FCP/AFC/BC 1.2/Apple 2.4A
Protocols (USB-C)
PD 3.0/QC 4.0/QC 3.0/FCP/AFC/BC 1.2/Apple 2.4A
FM frequency range
87.5 - 108.0MHz
Display
LED display
Microphone distance
Within 1 m
Sensitivity
-38dB



FF0

CAR CHARGER WITH BUILT-IN CABLE

Interface	USB-C/Lightning
Shell	Aluminum Alloy/PC + ABS
Input	12V-24V
Output (USB-C)	5V⎓3A; 9V⎓3A; 12V⎓2.5A; 15V⎓2A; 20V⎓1.5A (30W Max)
Output (Built-In USB-C Cable)	5V⎓3A; 9V⎓3A; 12V⎓2.5A (30W Max)
Output (Built-In Lightning Cable)	5V⎓3A; 9V⎓3A (27W Max)
Output (USB-C + Lightning)	5V⎓3A (Max)
Total Output	60W (Max)



FFF

CAR CHARGER

Interface	USB/USB-C
Shell	Aluminum alloy
Input	DC 12-24V
Output (USB)	5V⎓3A; 9V⎓3A; 12V⎓2.5A
Output (USB-C)	5V⎓3A; 9V⎓3A; 12V⎓2.5A; 15V⎓2A; 20V⎓1.5A
Protocols (USB)	QC 3.0/FCP/AFC/BC 1.2/Apple 2.4A
Protocols (USB-C)	PD 3.0/QC 4.0/QC 3.0/FCP/AFC/ BC 1.2/Apple 2.4A



FFR

CAR CHARGER

Interface	USB-A/USB-C
Material	PC + ABS
Input	DC 12-24V
Output (USB-C)	5V⎓3A; 9V⎓3A; 12V⎓2.5A; 15V⎓2A; 20V⎓1.5A (30W Max)
Output (USB-A)	5V⎓3A; 9V⎓2A; 12V⎓1.5A (18W Max)
Output (USB-C + UAB-A)	30W + 18W
Total Output	48W Max



FFP

CAR CHARGER

Interface	USB-A/USB-C
Material	PC + ABS
Input	DC 12-24V
Output (USB-C1)	5V⎓3A; 9V⎓3A; 12V⎓3A; 15V⎓3A; 20V⎓5A (100W Max)
Output (USB-C2)	5V⎓3A; 9V⎓3A; 12V⎓3A; 15V⎓3A; 20V⎓3.25A (65W Max)
Output (USB-A)	5V⎓3A; 9V⎓3A; 12V⎓3A (36W Max)
Output (USB-C1 + USB-C2)	100W + 65W
Output (USB-C1 + USB-A)	100W + 36W
Output (USB-C2 + USB-A)	15W
Output (USB-C1 + USB-C2 + USB-A)	100W + 15W
Total Output	165W Max



FFQ

CAR CHARGER

Interface	USB-A/USB-C
Material	PC + ABS
Input	DC 12-24V
Output (USB-C1)	5V⎓3A; 9V⎓3A; 12V⎓3A; 15V⎓3A; 20V⎓5A (100W Max)
Output (USB-C2)	5V⎓3A; 9V⎓3A; 12V⎓2.5A (30W Max)
Output (USB-A)	5V⎓3A; 9V⎓2A; 12V⎓1.5A (18W Max)
Output (USB-C1 + USB-C2)	65W + 30W
Output (USB-C1 + USB-A)	65W + 18W
Output (USB-C2 + USB-A)	30W + 18W
Output (USB-C1 + USB-C2 + USB-A)	45W + 30W + 18W
Total Output	100W Max



FFE

CAR CHARGER

Interface	USB
Shell	Aluminum alloy
Input	DC 12-24V
Output (USB)	4.5V⎓5A; 5V⎓4.5A; 9V⎓3A; 12V⎓2.5A
Total output	5V/5A
Protocols (USB)	QC 3.0/FCP/SCP/AFC/BC 1.2/Apple 2.4A



FFB

CAR CHARGER

Interface	USB/USB-C
Shell	Aluminum alloy
Input	DC 12-24V
Output (USB)	5V⎓3A; 9V⎓2A; 12V⎓1.5A
USB-C	5V⎓3A; 9V⎓2.22A; 12V⎓1.67A
Total output	5V/3.4A
Protocols (USB)	QC 3.0/FCP/AFC/BC 1.2/Apple 2.4A
Protocols (USB-C)	PD 3.0/QC 4.0/QC 3.0/SCP/FCP/AFC/BC 1.2/Apple 2.4A



FFA

CAR CHARGER

Interface	USB
Shell	Aluminum alloy
Input	DC 12-24V
Output (USB)	5V⎓3A; 9V⎓2A; 12V⎓1.5A
Total output	5V/3.4A
Protocols (USB)	QC 3.0/FCP/AFC/BC 1.2/Apple 2.4A



KSJ



WIRELESS CAR MOUNT CHARGER

Color
Black

Material
Aluminum-Titanium Alloy + TPU

Dimensions
216.4mm * 66mm * 12.9mm

Mounting Type
Dashboard

Base
3M Adhesive + Velcro

Power
15W Max

Power Supply
USB-C Female * 2



KSI

MAGNETIC CAR PHONE MOUNT

Color	Black
Material	Aluminum-Titanium Alloy + TPU
Dimensions	216.4mm * 66mm * 12.9mm
Mounting Type	Dashboard
Base	3M Adhesive + Velcro



KSK

WIRELESS CAR MOUNT CHARGER

Color	Black
Material	Aluminum-Titanium Alloy + TPU
Dimensions	216.4mm * 66mm * 12.9mm
Mounting Type	Dashboard
Base	3M Adhesive + Velcro
Power	15W Max
Power Supply	USB-C Female



KSN

Magnetic Travel Phone Mount

Type	Magnetic Mount
Material	Aluminum Alloy + ABS + PC
Magnets	18 * N52



KSL

Magnetic Car Phone Mount

Type	Magnetic Mount
Material	Aluminum Alloy + Silicone
Mounting Type	Dashboard/Center Console
Base	3M Adhesive



KSM

Magnetic Car Phone Mount

Type	Magnetic Mount
Material	Aluminum Alloy + Silicone
Mounting Type	Air Vent
Mounting Method	Vent Clip



KSC

CAR PHONE MOUNT

Holder type	One touch clamping car phone mount
Material	ABS + Silicone
Compatible device size	4.7-7.2"
Mounting type	Dashboard
Accessory	Suction cup
Weight capacity	5kg
Dimensions	110mm x 73mm x 52mm



KCS

CAR PHONE MOUNT

Holder type	Car phone mount
Material	ABS
Compatible device size	4.7-7.2"
Mounting type	Air vent
Accessory	Y-shaped clip
Weight capacity	5kg
Dimensions	112.1mm x 73mm x 83.5mm



KCG

CAR PHONE MOUNT

Holder type	Car phone mount
Material	ABS + Aluminum alloy
Compatible device size	4.7-7.2"
Mounting type	Air vent
Accessory	Y-shaped clip
Weight capacity	5kg
Dimensions	112.1mm x 73mm x 83.5mm



KCV

CAR PHONE MOUNT

Holder type	One touch clamping car phone mount
Material	ABS + Silicone
Compatible device size	4.7-7.2"
Mounting type	Dashboard/Air vent
Accessory	Suction cup/Y-shaped clip
Weight capacity	5kg
Dimensions	110mm x 73mm x 52mm



KCL

CAR PHONE MOUNT

Holder type	Car phone mount
Material	ABS
Compatible device size	4.7-7.2"
Mounting type	Air vent
Accessory	Y-shaped clip
Weight capacity	5kg
Dimensions	117.6mm x 73mm x 84.3mm



KCO

CAR PHONE MOUNT

Holder type	Car phone mount
Material	ABS
Compatible device size	4.7-7.2"
Mounting type	Dashboard/Air vent
Accessory	Suction cup
Weight capacity	5kg
Dimensions	117.6mm x 73mm x 84.3mm



KCE

CAR PHONE MOUNT

Holder type	Car phone mount
Material	ABS
Compatible device size	4.7-7.2"
Mounting type	Air vent
Accessory	Y-shaped clip
Weight capacity	5kg
Dimensions	106mm x 91.8mm x 30mm



KRV



WINDSHIELD WIPER REPAIR TOOL

Material
ABS + Aluminum Alloy
Color
Silver

ZHEJIANG VENTION ELECTRONIC TECHNOLOGY GROUP CO., LTD.

Bldg 27, Vanke Cloud Valley Center, Jiangbei District, Ningbo, Zhejiang
Tel: 0086-574-8281 6375
Email: vention@ventiontech.com

www.ventiontech.com

A-style 株式会社

〒 410-0004　静岡県 沼津市 本田町 3-17
TEL ： 055-955-7389　FAX ： 055-955-7694
Email ： vention@a-styleinformation.jp

www.vention.jp